SENATE SUSTAINS VETO OF TROLLEY MERGER

2 MORE CAR ACCIDENTS; NEW MEN BLAMED

HARVARD AUTO WRECKED

BOSTON AMERICAN

FIFTH EDITION | VOL. 9—No. 84. BOSTON, WEDNESDAY, JUNE 12, 1912. Registered in U. S. Patent Office. ONE CENT.

HE GOT ONE DELEGATE *and* HE'S TICKLED TO DEATH

It's Joseph Dixon, T. R.'s Manager.

Score:

Taft-McKinley	107
Roosevelt-Dixon	1

DIXON AND HIS SMILE.

ROOSEVELT WINS ONE OUT OF 108 CONTESTS; ARIZONA DELEGATES VOTED TO PRESIDENT

Taft Leaders Are Alarmed for Fear the Men Already Seated May Switch to Roosevelt; Bandes and His Ninety Men Looming Larger in the Situation; Begin on the California Contests.

CHICAGO, June 12.—The Taft men were seated in the California contest.

CHICAGO, June 12.—The Taft steam roller was sent ahead at full speed today and six gentlemen from Arizona, who represented the Roosevelt following in the infant State, were flattened out quickly.

The six delegates-at-large—the whole Arizona State delegation—were seated for President Taft by the Republican National Committee. This left the score: Taft 107, Roosevelt 1. The decision was reached after the Taft men had submitted evidence showing their delegates were elected by the "regular" convention and that the Roosevelt delegates to the Arizona State convention did not even present their credentials to the convention's credentials committee. The Roosevelt delegation was elected at a bolting convention.

When the arguments had been presented, Neville Saunders of Washington moved to seat the delegates. Senator Borah of Idaho presented a substitute motion to seat the Roosevelt delegates. He demanded a roll call. Only eighteen men stood up. The motion was lost on a viva voce vote. The Saunders motion was then carried by a viva voce vote. All attempt to get a roll call failed.

The contest in the Fourth California District was then called for hearing.

With 101 delegates given to Taft and one to Roosevelt, there remains contests involving 132 delegates.

Fear delegates already seated for Taft might shift to Roosevelt; fear of a dark horse, fear of a delegate stampede, which might be started with the Roosevelt mass meeting scheduled for Friday night, projected William J. Barnes, Jr., of New York into the centre of the political stage. Barnes heads the New York delegation of ninety. Roosevelt men have claimed they would get a large slice of these votes. Where they eventually go is about the most important factor in the situation.

Night Sessions Next.

The Committee went into session at 9:20 o'clock, an hour earlier than usual. The slow progress made in hearing the contests was the reason for the early start. Facing the Louisiana contests, the committee has declared for night sessions.

Leaders of the Taft and Roosevelt factions want an adjournment. But there are others and there are a lot of them who begin to view with favor the idea of a compromise candidate. Walter L. Houser, leader of the La Follette forces, who has arrived and controls thirty-six delegates, is helping the idea along.

Several delegates who were seated by the committee have expressed sentiments not quite so pro-Taft as their leaders desire. Some of these are big men. It has worried the Taft campaigners. Should the infection spread to the New York delegation, which is largely anti-Roosevelt rather than pro-Taft, and should the delegates from the Empire State cast even a slice of their votes for a third candidate on the ballot, real trouble would begin. The Taft men are banking on a first ballot nomination.

Taft Wins Arizona Men.

Contests in Arizona were called first. The cases were put over on the first day the committee met and it was understood they would go to the bottom of the list. In Arizona two sets of delegates were elected. The Taft men were seated.

Before the Arizona contests were taken up, ex-Senator Charles Dick, representing Taft in the contests, tried to reopen the eleventh Kentucky fight. He was dissatisfied because only one Taft delegate was seated. Chairman Rosewater informed him the only way in which they could be taken up was by unanimous consent. There was objection and the subject was dropped. It will probably be taken up before the credentials committee.

President Taft leads Colonel Roosevelt by a bare score of votes in the race for the Republican nomination. Neither President nor ex-President has a safe majority yet of the delegates required to nominate.

Taft 487½ and Roosevelt 468½ gives a conservative estimate of the standing of the two leading candidates. Both claim sufficient votes to nominate.

United States Senator Crane, field marshal for President Taft in the national committee, believes that the President will have

Continued on Page 3, Column 1.

SEVERAL HURT IN TWO STREET CAR ACCIDENTS

TROLLEY MERGER KILLED

The Massachusetts Senate today killed the plan of the New Haven Railroad to merge all of the trolley railways of Massachusetts. This was done by a vote which failed to pass the bill over the veto of Governor Foss.

The vote in the Senate today was as follows:

In favor of passing the bill over the Governor's veto, 23.

Against passing the bill over the Governor's veto, 16.

It required a two-thirds vote, or 26, to pass the bill over the veto of Governor Foss.

The House had yesterday passed the bill over the veto of the Governor with the help of forty-one Democrats. When the bill came to the Senate it was held up until today—for reasons that have not yet been made clear.

When the matter came before the Senate today every member was recorded with the exception of President Grocott, who does not vote usually unless there is a tie.

Seven Democrats Vote for Bill.

When the vote was over it found that seven Democrats had joined with sixteen Republicans to pass the legislation in spite of the Governor.

The debate was one of the hottest ever heard on Beacon Hill. It was openly charged that lobbyists had come to pass the legislation over the Governor's head. Senator Schofield, in his speech, said:

"There is no question but that members of this body were urged by certain persons not connected with this body to vote for the passage of this bill over the Governor's head. The activities of the lobby on this measure are generally known to Senators who kept their eyes open."

Here Is the Vote.

Here are the Senators who voted to pass the bill over the Governor's veto:

Democrats—Burke, Milford; Grainger, Winthrop; Hunt, Worcester; Joyce, Boston; Mack, North Adams; Powers, Boston; Timility, Boston.

Republicans—Adams, Charlestown; Blanchard, Somerville; Chace, Dighton; Clark, Brockton; Coolidge, Northampton; Denny, Worcester; Eldridge, Yarmouth; Hersey, Hingham; Mulligan, Natick; Nason, Haverhill; Newhall, Lynn; Pearson, Brookline; Ross, New Bedford; Schoonmaker, Ware; Wheeler, Hubbardston.

Here are the senators who voted to sustain Governor Foss:

Democrats: Bailey, Lawrence; Hatton, Charlestown; Horgan, Dorchester; Lomasney, Boston; McCarthy, Marlboro; Quigley, Holyoke; Schofield, Ipswich.

Republicans—Allen, Melrose; Barlow, Lowell; Barnes, Weymouth; Bennett, Saugus; Brown, Medford; McLane, Fall River; Stearns, Cambridge; Tinkham, Boston; Vinson, Boston.

Lobbyists Out in Force.

With lobbyists for the New Haven Railroad filling the corridors of the State House, the State Senate debated for three hours the trolley merger bill.

The question was on passing the bill over the Governor's veto. The bill permits the New Haven Railroad to acquire direct control of all the street railway lines in western Massachusetts from the New York State line to Worcester.

Debate on the measure was opened in the Senate by Senator Charles H. Brown of Medford, a Republican, who opposed the bill and urged that he Governor's veto be sustained.

"The action of this branch of the Legislature yesterday, he said, "was the rawest I have seen in my six years experience in the Legislature and I have witnessed some pretty stiff railroad fights in that time.

"In the last twenty-four hours pressure from political and social friends have been brought to bear upon the members of this Senate to vote to pass this bill over the Governor's veto.

HARVARD AUTOISTS IN CRASH

An automobile containing several Harvard students crashed into a slowly moving freight train on the Salem-Lowell branch of the Boston & Maine Railroad at West Peabody grade crossing early today. James Greenough, Jr., of No. 14 Appian way, Cambridge, a freshman at Harvard, was thrown under the train. He started desperately to crawl out, but his left foot was sliped by one of the car wheels so badly that it was later amputated at the ankle by surgeons of the Thomas Hospital in Peabody.

The other youths in the car, including a son of William D. Mandell of No. 46 Fenway, Boston, who was driving, were thrown out and were bruised. But the terrible injury to young Greenough, who is made a cripple for life, was the most serious harm sustained.

The car which hit the freight was the first of a string of four proceeding along the Newburyport turnpike. The collegiate autoists had been to Farmcroft Inn.

The turnpike crosses at grade the Georgetown branch tracks of the Boston & Maine and a little farther on the tracks of the Salem-Lowell branch.

Young Mandell, driving the first auto, crossed the Georgetown branch tracks safely and thought he was clear of railroad tracks for a while.

Before he could stop the car the freight train loomed up in front of him on the next crossing, with the crash following almost instantly. Only the slow rate at which the freight was traveling saved the party from more general injuries.

James Greenough, Jr., sitting on the front seat, was thrown feet first under one of the cars. He started, almost as soon as he struck the ground, to crawl out, but just missed getting clear of the slowly moving car wheel. The lower part of his foot was crushed, causing him piercing agony.

The autos following were stopped in time. The freight train halted. Young Greenough was put on a stretcher taken from the freight caboose. This was lifted into one of the automobiles, and, attended by some of the party, Greenough was rushed to the Thomas Hospital in Peabody. A telephone message was sent to his uncle, Dr. Robert Greenough of the Massachusetts General Hospital, who made a fast auto run to Peabody to attend his nephew. It was necessary to amputate the youth's left foot at the ankle.

Word was also sent to William D. Mandell at his Scituate home in Cohasset. Mr. Mandell came to Peabody at high speed by auto.

The other boys in the first car, suffering from bruises, were taken to Cambridge in the other cars and received treatment in the Stillman Infirmary.

Every effort was made in Peabody to keep the names of the collegians and the details of the accident from being published.

TUTTLE ASKED TO ARBITRATE STRIKE

William D. Mahon, international president of the Car Men's Union, proposed today in behalf of the striking employes of the Boston Elevated that the whole controversy be left for settlement to Lucius Tuttle, formerly president of the Boston & Maine Railroad. The strikers will abide by any decision Mr. Tuttle might make.

Mr. Tuttle said when told of the proposal: "I would have nothing whatever to do with the case under any circumstances."

President William A. Bancroft of the Boston Elevated said: "I have received no such offer. When I do, I shall make a statement."

Policeman Barely Escapes Being Crushed at Corner of Washington and Summer Streets; Prisoner Is Held in $5,000 Bail.

A number of people were shaken up and injured today in two accidents on the Elevated surface lines, due to green motormen.

The first accident occurred on Washington and Summer streets, during the morning down town rush. The second accident took place in Dorchester.

Curtis Kruse of No. 18 Lambert street, Roxbury, was crushed between two electric cars while crossing Park street, near Fields Corner, at 10 a. m. He was rushed to the City Hospital in the Boston Elevated Company's ambulance. All attempts to find out about the extent of his injuries were of no avail.

The motorman operating the car that struck Kruse gave his name of Everett E. Gilman of No. 22 East street. The conductor of the other car was James Douglas of No. 318 East One Hundred and Eighty-fourth street, New York. The cars were running about five feet apart.

Caught on Fender.

Kruse apparently did not realize how close the cars were. Before he knew what had happened he was caught on the fender of one car and crushed between the two cars. The cars sprang apart, releasing Kruse momentarily. Then they banged together again, bruising the man still more.

Women in the vicinity added to the

Continued on Page 4, Column 1

'TIDAL WAVE' SWEEPS THROUGH CANON AND MANY ARE DROWNED

SHERIDAN, Wyo., June 12.—Many persons are reported to have been drowned by a "tidal wave" of water which swept down Clear Creek canon early today, overwhelming Buffalo, a village of 2,000 souls. While only a few blocks wide, on account of the narrowness of the canon, Buffalo is over a mile long. The telephone operator at Buffalo reported a wall of water sweeping down the canon 25 feet high. At that point the wires went down.

HOUSE VOTES TO ELECTRIFY

Electrification of steam railroads in metropolitan Boston, but no tunnel between North and South stations, was voted overwhelmingly by the House of Representatives today. The bill presented by the Joint House Committee on Railroads and Metropolitan Affairs, was accepted in its entirety and the new railroad bill was passed to be engrossed and sent to the Senate.

The bill enlarges the powers of the railroad commissioners, beside providing for electrification, and gives the Supreme Court jurisdiction in equity to enforce compliance with the orders of the railroad committee. An attempt was made to incorporate in the bill the Governor's suggestion for a public transportation board of five members.

The Limit of Frivolous Extravagance.

First sketches of Paris Aristocracy's Gorgeous Arabian Nights ball that startled even that gay capital. See

SUNDAY'S AMERICAN.

American Want Ads Pay Ask For The Ad Taker

I spent $2.04 for a Business Chance Ad in the AMERICAN recently—It brought me two customers who purchased businesses amounting to over $4,000.00.

R. B. SMITH,
Real Estate & Business Broker,
672 Tremont st.

5180 Main

THE WEATHER.

Probably showers this afternoon or tonight; fair and cooler Thursday; moderate west winds.

Sun rises 4.07 a. m., sets 7.21 p. m.
Moon rises 1.51 a. m.
High tide 8.30 a. m., 9.00 p. m.

Temperatures: Boston 86, *Chicago* 92, *New York* 86, *St. Louis* 10, *Los Angeles* 78.

STOMACH-RITE CURES INDIGESTION, dyspepsia and constipation.

Earthquake Shocks Recorded at Harvard

Tremors Noted From 7:50 Until 8:30 O'Clock—Believed of Alaskan Origin.

Earth tremors, lasting from 7.50 until 8.30 o'clock today, were recorded by the seismograph at Harvard University. The shock was the heaviest at 7.59.

The disturbances noted on the instruments at Harvard are believed to be of the same origin as those that have been recorded since the Alaska volcanic disturbances, but there is no positive way of determining the exact location of the shocks.

The seismograph at Georgetown University, Washington, also noted these earthquakes, and they coincided with those recorded at Harvard.

STRIKE TIES UP FIVE FRENCH PORTS

HAVRE, June 12.—With marine traffic entirely suspended at this port and partially paralyzed in four others, the strike of the French seamen and firemen is swiftly assuming a national aspect. The cooks and stewards are now threatening to join the walk-out if Marine Minister Delcasse carries out his program of shipping passenger and mail carrying ships with sailors from French men-of-war. Tourists who came here to sail have left, some returning to Paris and others to Cherbourg to sail on liners that are still enabled to run.

POSTAL CLERK IS JAILED, ACCUSED OF RIFLING POUCHES

Postoffice Inspectors Jennings and Sharpe today arrested Roscoe B. Jewell, a clerk in the registry mail division of the main postoffice on the charge of rifling pouches containing registered matter. The inspectors announced that Jewell had confessed. He was taken in Station 2 to await arraignment before U. S. Commissioner Hayes.

Jewell is about forty years old and was appointed to the position in the registry division October 1, 1906. He is unmarried and lives at Greenville street, Dorchester.

The Limit of Frivolous Extravagance.

First sketches of Paris Aristocracy's Gorgeous Arabian Nights ball that startled even that gay capital. See

SUNDAY'S AMERICAN.

TWO REPORTED KILLED IN WRECK ON SOUTHERN ROAD

ATLANTA, Ga., June 12.—Two persons were killed and fifty passengers and members of the train crew were seriously injured when an excursion train on the Western & Atlanta Railroad was wrecked today. Several hundred people were aboard the train, which was bound from Atlanta to Chattanooga. The cause of the accident is unknown at present, but it is thought to have been caused by the forward trucks of one of the coaches jumping the track. Those killed and injured are all white people.

65 STUDENTS IN PEANUT STRIKE

WAREVILLE, Me., June 12.—Thirty-five boys and girls composing the high school junior class went on strike when the school board announced that no junior who participated in the "peanut drunk" of last Thursday will be allowed to take final examinations.

The juniors celebrated last week Monday by "hanging Virgil," Wednesday the sophomore "buried Cæsar," whose classic text had worried them for the past year. Thursday night the juniors "buried Cicero." During the celebration the school was entered. Desks were overturned and other damage was done, so that the incident has since been styled the "peanut drunk."

The juniors later assumed responsibility for the trouble. Half of the class admitted being present. All admitting this were told they cannot take the final examinations. Then the entire class struck by walking out of school. President Raymond Rogers of the juniors has appealed to the State Superintendent of Schools at Augusta.

MILLER AND MOTLEY ARRESTED ON LINER

NEW YORK, June 12.—Two police lieutenants met the Kron Prinz Wilhelm when she arrived today and arrested Clark A. Miller and Alfred H. Motley, jr., upon the charge of grand larceny of $100,000 from the United States Lithograph Company. They were arrested in London, but were discharged May 31 on the ground that the proper extradition papers had not been sent from this country to England. Immediately after their release the two men left for America to fight their cases without extradition papers.

BOMB KILLS TWO AT LISBON GATHERING

LISBON, June 12.—A bomb was thrown into a political meeting of republican officers and civilians at Port Alegel today, killing two and injuring six. Royalists are accused of the outrage.

DO YOU LIVE IN A BOARDING HOUSE?

HOUSE IN THE WORLD, which is located right here in Boston and which will be described EXCLUSIVELY IN NEXT SUNDAY'S AMERICAN

If so, or if you ever have, you'll have the time of your life reading the true story of THE FUNNIEST BOARDING

(It's a scream. All the old boarding house jokes are put out of date by this yarn.)

NEW ROOSEVELT FRAUD CHARGE

Continued from First Page.

a majority of only twenty-seven votes on the first ballot.

Chairman Barnes of New York believes that the test vote for chairman of the convention will elect Elihu Root by fifty votes and that Roosevelt will be defeated by about seventy.

Roosevelt claims from those of his own inner circle, those who know figures and what they mean, are for a close vote and a bare majority for the Colonel on the first ballot.

Poll by States.

With the convention day rapidly approaching, and a close fight assured, interest is intense.

The Taft-Roosevelt poll by States a conservative table shows:

State	Taft	Roosevelt	Undecided	T.
Alabama		22	2	24
Alaska				6
Arizona				6
Arkansas	18			18
California		26		26
Colorado	12			12
Connecticut	14			14
Delaware	6			6
Dist. of Columbia				6
Florida	12			12
Georgia	28			28
Hawaii				6
Idaho	6			6
Indiana	30			30
Illinois	58			58
Iowa	16			26
Kansas		18		26
Kentucky	24			
Louisiana			18	18
Maine	12			12
Maryland	16			16
Massachusetts		36		36
Michigan	28		8	36
Minnesota	18			18
Mississippi	20			20
Missouri		34		34
Montana	8			8
Nebraska		16		16
Nevada	6			6
New Hampshire		8		8
New Jersey		28		28
New Mexico	6			6
New York	60			90
North Carolina		24		24
North Dakota				10
Ohio	24			48
Oklahoma	16			16
Oregon	10			10
Pennsylvania		76		76
Philippines				6
Porto Rico	6			6
Rhode Island	8			8
South Carolina	18			18
South Dakota				10
Tennessee				26
Texas	26			
Utah	8			8
Vermont	6			6
Virginia	24			24
Washington		16		16
West Virginia	16			16
Wisconsin		14		14
Wyoming	6			6
Totals	487½	459½	74	1,000

½ LaFollette has 10 votes from North Dakota and 20 from Wisconsin. Cummins has 10 votes from Iowa.

One solitary delegate awarded Colonel Roosevelt by the Republican National Committee to 107 given President Taft repre-

Filene's
Tunnel Bargain Basement

More "Pin" Money

WHAT the Tunnel Bargain Basement saves them on wearing apparel makes a comfortable personal budget or "pin money" for many women. WHY NOT FOR YOU?

Do you doubt that the Tunnel Bargain Basement can actually save you money? The hundreds of bargain lots every day prove the contrary.

——learn about the Automatic Price Reduction System. That's the WHY of bargains.

——compare garments with similar garments elsewhere—that's the PROOF of bargains.

Among the Bargains in Dresses

5.00 COTTON VOILE DRESSES, also in lawn and novelty materials, navy, black and lavender stripes and novelty checks.

2.95

7.50 DRESSES, in cotton voile, gingham, washable crepe and pure linen dresses; many styles. New colors and novel trimmings.

3.95

HUNDREDS OF OTHER LOTS

FOR YOUR NAME'S SAKE USE OUR

SUPERIOR FLOORING

Kiln Dried and Worked at Our Own Plant

Geo. W. Gale Lumber Co.

640 Main St., Cambridge, Mass. Everything from Sills to Shingles

Lay Out Two Chicago Days, But Dare Plan No More

CHICAGO, June 12.—The subcommittee of arrangements for the Republican National Convention has framed a program for the first two days. After that they don't dare venture. No one knows what will happen on the third day. Here is the program as far as it could be fixed today:

Tuesday, June 18.—Convention called to order at noon. Prayer by chaplain.

Presentation of gavel to chairman of the National Convention.

Reading of convention call by Secretary Hayward.

Address of temporary chairman.

Presentation of gavel to temporary chairman.

Election of temporary officers.

Naming of committees on permanent organization; rules and order of business; credentials; resolutions.

Miscellaneous business.

Wednesday, June 19.—Call to order by temporary chairman.

Prayer by chaplain.

Report of Committee on Credentials.

If this is not ready, visiting marching clubs will be received.

After acting on credentials report, reports of following committees will be received:

Permanent organization; rules and order of business; resolutions, selection of honorary vice-presidents.

sents what the steam roller has accomplished since the committee began its sessions on contests. Nevertheless the Roosevelt camp feels encouraged.

The bitter assaults of Colonel Roosevelt and his lieutenants upon the Taft leaders are treated with utter indifference.

The decision on Kentucky filed the Roosevelt supporter fully as much **as the judgment** meted out to the cases from Indiana. The one delegate given Roosevelt is regarded almost as a gift. The lucky man is D. C. Edwards from the Eleventh Kentucky district.

Late Split Victory.

The Taft forces on the committee refused by a vote of thirteen to nine even to seat both of the Roosevelt delegates whose places were contested, but agreed to a split which gave Colonel Roosevelt and President Taft each one delegate from the district.

The half victory for Colonel Roosevelt came at the end of a day in which all of the other much-discussed contests from Kentucky had been decided in President Taft's favor.

In some of these the Roosevelt men had acquiesced; in others they had mustered a vote of from 11 to 17 against the Taft decisions.

Senator Crane of Massachusetts, the leading Taft figure in the National Committee, is given the credit for keeping the machine in line for Taft, and is hourly assailed by the supporters of Roosevelt.

Will Raise Cry of Fraud.

The charge of fraud has been directly buried at the junior senator from Massachusetts. Senator Dixon, raging over Kentucky decisions, said:

Penrose, Crane and other Taft bosses controlling the National Committee gave formal approval to the infamous frauds perpetrated upon the Republicans of Kentucky by the Taft managers in that State.

Mr. Kellogg, added Senator Dixon, a Roosevelt National Committeeman from Minnesota, after the presentation of the case, brought out by a careful analysis of the facts the flagrancy and extent of the frauds.

He proved mathematically from evidence that was not refuted that the Roosevelt men honestly controlled the State convention.

Yet, in the face of these facts, Penrose, Crane and other Taft committeemen seated all of the Taft delegates from Kentucky and did it on the ground that their credentials were regular on their face.

Pinchot Talks of Steal.

Gifford Pinchot, former forester, says that unless there is a steal Roosevelt will win the nomination. He said today:

Here in Chicago one of two things will happen. If the Taft majority in the National Committee abandons its determination to steal the nomination Roosevelt will win; if the National Committee persists in the effort to steal, its dishonesty will be repudiated by the National Convention and Roosevelt will win. I am well pleased with the position of our fight.

Roosevelt leaders announce details of a mass meeting for Friday afternoon which will be staged at Chicago's largest theatre as a spectacular preliminary to the opening of the convention next Tuesday.

The principal addresses at the meeting will be delivered by Judge Ben B. Lindsey of Denver and Francis J. Heney of San Francisco.

The Limit of Frivolous Extravagance.

First sketches of Paris Aristocracy's Gorgeous Arabian Nights ball that startled even that gay capital. 35c.

SUNDAY'S AMERICAN.

TO THE PEOPLE WHO NEED

DENTISTRY

Don't allow the fear of pain to keep you from having your teeth properly cared for. My methods are the best and **absolutely painless.** No matter how old, difficult or furious you may be, I will **extract, crown** or **fill** your teeth without the slightest pain or discomfort.

Examination and Advice Free ... unique system of attention to your teeth. When you come here you will have **my time and attention devoted** to your case. **absolute satisfaction. Full Set Teeth $5, Rootless Plates, Gold Crowns and Bridge Work $5.** Gold fillings $1 up. Other fillings 50c up.

DR. HENRY R. KEACH

226 Tremont Street

OPPOSITE MAJESTIC THEATRE

Hrs. 9 to 8; Sundays 10 to 2. Open Eves.

Artist's Idea of the G. O. P. Situation

ROOSEVELT STEAM-ROLLED

HUMOROUS SIDELIGHTS ON HUMAN SIDE OF CHICAGO CONVENTION

CHICAGO, June 12.—And now it is the city of Chicago that is after the steam-roller—as if Colonel Roosevelt had not tried hard enough to sift sand in its gear boxes. Colonel Harry S. New has received this letter from Henry A. Lardner, president of the Board of Examining Engineers.

Dear Sir—It has been brought to the attention of this board that you contemplate operating a steam-roller in connection with your convention. We desire to call your attention to the fact that it is a violation of the city ordinances to operate a steam-roller with an unlicensed engineer in Chicago, and we request that you have your operator appear at this office for examination. I also beg to inform you that the business agent for the steam roller engineers is on your trail and threatens to call a sympathetic strike of the delegates unless your operator joins the union.

BILL BARNES—"BAD MAN."

A cub reporter who had been assigned to interview Bill Barnes found his way to the room of the New York "Boss." The door was open and Bill and his secretary were going over the morning mail. The reporter stood on the threshold for a minute with big hat in his hand and then asked: "Can you tell me when Mr. Barnes will be in?"

"Do you mean Bill Barnes, that bad man from New York?" inquired the boss.

"Yes, that's the man," replied the reporter.

"Well, you'll find him in this room, after 6 tonight, said Bill. "He'll have a red hot interview. If I were you I'd wait for it."

Nobody knows how Barnes knew the young fellow worked on an afternoon newspaper.

DAVE MULVANE'S CONSCIENCE

Arthur I. Vorys of Ohio tells this story of "Dave" Mulvane of Kansas:

"Just before I left home a friend wanted to know about all these steam-roller charges. I told him they were all bunk, and that the members of the committee decided all cases absolutely on their judgment and upon their conscience.

"'Well, I guess, perhaps you do,' he said, 'but isn't Dave Mulvane on that committee?' I said he was. 'Well,' he answered, 'I've known Dave twenty years, and I suppose he has a conscience like other men, but he has it under full control.'"

"SUFFRAGE—THE IDEA!"

Metropolitan newspaper methods have proved intensely interesting to all of the women attending the National Convention—to all except Mrs. Frank B. Kellogg, the wife of the National Committeeman from Minnesota. A delegation of newspaper reporters called on Mrs. Kellogg as a matter of routine. She met them at the door, and there was something in her eye which led the reporters to believe that the last newspaper man who called had stolen the doormat.

Finally, courage tuned to the right pitch, one unfortunate blurted out:

"Mrs. Kellogg, how do you stand on woman suffrage?"

Houghton & Dutton Co.

It pays to pay Cash

NEW ENGLAND'S GREAT CASH HOUSE.

There Is Great Satisfaction In Being Well Dressed

And what woman does not like to dress well at all times? Especially is this true when vacation days are at hand. With the going-away season so near and a holiday on Monday, we have good reason to expect a very great demand for the splendid garments offered below. We know the prices are within your means, and an inspection will mean a purchase. Take our advice and come Thursday.

Dainty Embroidered Lingerie and Crossbar Waists

Made in low neck, with ¾ sleeve, effectively trimmed with lace. A great special at

39c

Lingerie Dresses, waist made with eyelet embroidery and lace insertion, skirt daintily made with tucks and lace.

2.98

Handsome Washable Dresses in lawn, gingham, percale and chambray, very neatly trimmed with contrasting colors.

1.98

English Slip-on Rain Coats, in tan, grey and black. A really remarkable value at

2.69

Smart Poplin Coats, made with sailor collar and sleeve cuffs, handsomely trimmed with braid at

3.98

45 Handsome White Serge Striped Suits, prettily trimmed with buttons to match suits, at

5.00

Chic Linen Suits, the coat smartly trimmed with white piping on collar and cuffs. Extremely good for

5.00

Beautiful Dress in Basket Weave Poplin, for ladies' and misses' and children's dresses, in all the wanted colors, at

5.00

About a Dozen Pretty Styles Make Up This Lot

Every one seems more handsome than the other and many would be real wonders at 98c, and $1.25. Special at

79c

The Name Puritan Distinguishes this Waist from all Others

And puts it in a class by itself; made of fine quality voile, collar, tie and cuff to match of striped voile. From the factory to you at only

98c

One Piece House Dresses

A manufacturer's lot of dresses, subject to slight imperfections, a variety of materials in light and dark shades. Goods in this lot made to sell for $1.00. Special at.....

75c

Dressing Sacques of lawn, in pretty floral designs, with high or low neck, ¾ sleeves and tied back with bow. Special at

25c

Our Famous Bungalow Apron and Dusting Cap

Extra full, made of excellent quality percale, trimmed with bias folds of handsome colors in chambray. In one lot, for Thursday

59c

1.00 C. B. Corsets 69c

Made of batiste, extra long hip, medium bust, neat silk tailored top; all sizes; two sets of long supporters; regular $1.00 corset, for Thursday

69c

Lad'es' Night Gowns

With elaborate embroidery and embroidered sleeves, silk ribbon draw, chemise style, full size and length. Special at.

59c

Combinations of All-Over Embroidery

Neat eyelet patterns, either drawer and cover or skirt and cover, all sizes. An exceptional value for

98c

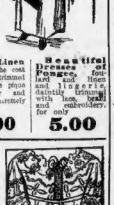

Petticoat Special

Seersucker Petticoats, full size, excellent quality, deep flounce, clusters of pin tucks and dust ruffle. Special at.....

55c

Dainty Undermuslins

Long White Skirts (like picture), Deep flounce of fine and embroidery insertions and edge. Interwoven with wide silk ribbon under flounce. Many other styles to select from. Regular $2.00 value. Special

1.50

A Complete line of dainty Corset Covers, at..... **50c**

Beautiful Line of Combinations, at

1.98 and 2.98

Lace and Embroidery Trimmed Drawers, open and closed styles.....

39c&50c

PETTICOATS

Heavy Taffeta Silk and Messaline Petticoats. All the wanted shades, tucked and plaited flounces; cotton dust ruffle. $4.00 value. Special at.....

2.98

Double Legal Stamps Tuesdays

Strictly Tailored Silk Waists of Jap Tub Silk

In plain white, navy and black, also pretty striped effects. Market value $2.98. Our price,

1.98

New Summer Dresses

For Misses, Juniors and Women, in Voile, Linen, Crashline, Lingerie, Longcloth and Silks. The most wanted shades for Graduation, Commencement and Vacation Wear.

2.98, 3.98 and 4.98

Illustrated is a Dainty Lingerie Dress, trimmed with Embroidery. Another style made in the latest cost effect at this same price.....

4.98

White Serge Dresses and White Suits

50 White Serge Dresses, some daintily trimmed with colored braid and buttons. Others trimmed with new side effect, satin collar.....

4.98

60 More Norfolk Suits, like the White Corduroy Suits we sold last Monday.....

3.98

Separate Skirts and Waists

Pictured is an attractive White Costume. The Waist is of fine lawn, trimmed with Val. and imitation Point de Paris lace, in new lattice design and small crochet buttons; small yoke and collar of lacy back and sleeves lace trimmed.

1.98

The Skirt is made of the new White Cotton Corduroy, in tunic effect, trimmed with large and small pearl buttons; high waist band. Value $4.98. Special price..

2.98

DR. GREEN OUT OF THE HOSPITAL

Dr. Samuel A. Green, ex-Mayor of Boston, who has been at the Boston City Hospital since March 27, as a result of being struck by a cab, left that institution shortly after noon today for his home in Groton. His life was despaired of several times, but he rallied and has now improved to such an extent that he decided to go home.

At his own request Dr. Green was confined to the children's ward, where he could be with the little folks. There was great sorrow among the little ones at his departure.

Ex-Mayor Green was knocked down by a cab on March 27 while crossing Washington street, near Kneeland, receiving a broken leg and rib and suffering internal injuries. With his great age of eighty-two years but little hope was held out for his recovery. For many weeks he hovered between life and death.

Using the Tissues of the Dead to Repair the Living.

A DISTINGUISHED SURGEON'S PLAN TO PROLONG LIFE INDEFINITELY. Remarkable experiments at Rockefeller Institute which prove that bodily organs can be kept alive permanently in glass jars. Read this amazing story, illustrated with graphic pictures and diagrams, in

SUNDAY'S AMERICAN.

TEX RICKARD COMES OUT AS FINANCIER

LONDON, June 12.—Tex Rickard, former Alaska gambler, Goldfield saloonkeeper and prize-fight promoter, is at the Savoy, dignified, prosperous, quiet, unostentatious and reticent about Goldfield. He dislikes to be reminded of his former life. He has been in Argentina for a year and is here as a financier, promoting a trans-Andean railroad. He returns to Argentina in a fortnight.

CUT AWAY BRIDGE TO RELEASE BARGE

The Lehigh Valley Railroad barge No. 742, that became stuck in the Granite avenue drawbridge Monday, succeeded in getting through and is now anchored in the harbor. The barge, which had seemingly grown since delivering a load of coal at Milton, was four inches too wide for the draw, and it was found necessary to take away part of the bridge.

FAVOR MORE PAY FOR PUBLIC WORKS MEN

Asking an increase in pay of fifty cents a day, about forty inspectors employed in the street cleaning and sanitary divisions of the Public Works Department yesterday called on Mayor Fitzgerald. The wages of inspectors in the above divisions varies from $2.50 to $3 a day. The Mayor referred the matter to Commissioner Rourke, who later informed the Mayor that he considered the request reasonable and said the amount to meet such an increase, if made, would not exceed $6,000 a year.

Butler's

POPULAR LOW PRICES

"Graduation" AND "Class Day" Specials

For the GIRL
For the Girl's MOTHER
For the Girl's SISTER

Almost Moving Time

It's an established, well recognized fact that you will always find the best rooms, the best flats, the best homes, the best apartments advertised in the American "For Rent" columns.

Better get in with the best.

The imprint of prosperity is stamped on the face of all who use American Want Ads.

The Home Paper of Boston

GANG ATTACKS POLICEMAN

Patrolman Edward J. Flaherty was attacked by a gang of eight young men, beaten and bruised early today while arresting Edward J. Kenny, twenty years old, of No. 161 Third street, South Boston. Flaherty managed to hang onto his prisoner, summon a patrol wagon and get to the Lagrange station, to which he is attached. It was not until Lieutenant McConnell insisted that he go to the hospital that he consented.

Flaherty was attracted early today by the sound of what he thought was rioting in the vicinity of Oak street in the South End. Running to Oak street, he found a crowd of eight youths engaged in a fight. Seizing the first man he could, which happened to be Kenny, the policeman was immediately attacked by the entire crowd. He clung to his prisoner, dragged him to the signal box and summoned the patrol wagon.

The policeman's face was covered with blood, flowing from a dozen wounds, when he arrived at the station. His clothing also was torn almost to shreds.

Nearly everybody in Boston reads the AMERICAN.

Graduation

BOYS' NICE SUITS,

$6.98 Up

Girls' Nice Dresses,

$5.98 Up

Watches, Diamonds, Rings, Bracelets, Etc.

Silverware, Cut Glass, Etc., for Wedding Presents

$1.00 A WEEK

Boyle Bros.

852 Washington St.

JURY TO VISIT MEYERS HOME

To view the home of Mrs. Ilone Meyers, to see whether Mrs. George W. Lidstone or anyone could have peered through the windows and seen her husband with Mrs. Meyers' arms about her neck, as claimed, the jury in the $25,000 alienation suit of Mrs. Lidstone vs. Mrs. Meyers will go to Wellesley today. The case is being heard in the Norfolk Supreme Court.

The defence will be that no affection existed between Lidstone, the chauffeur, and his wife, and that the heavy draperies on the windows of the Meyers house made it physically impossible for anyone to see through the windows any such loving scenes as were described by the plaintiff's witnesses, declared Lawyer George A. Sweetser for the defence in his opening to the jury.

Francis J. Rafi of Cambridge described an espionage he kept on the Meyers house, at the request of one of Mrs. Lidstone's counsel. What he saw corroborated Mrs. Lidstone's testimony and that of other witnesses.

"Sunday morning, December 3, 1910, I saw Mrs. Meyers put her arms about Mr. Lidstone's neck," he testified.

Mrs. Helen LeGacy of Linden, a pretty little woman with a low voice, testified she was acquainted with Mrs. Lidstone. On November 27, 1910, went with her to the Meyers house. She went to a front window and saw Mr. Lidstone. The curtain was up an inch or so. Mrs. Meyers came into the room in which Lidstone was seated. Mrs. Meyers played the piano. She watched them for an hour. Then Mrs. Meyers pulled down the shade.

On December 4, 1910, she made another visit to Meyers' house, but saw nothing that night, save a woman's shadow in an upper room. Saw Mr. Lidstone come out of the house next morning.

Mrs. Mary E. Delano of Brookline testified the Lidstones had two rooms at her house. Mr. Lidstone paid his first visit two weeks after his wife came to the house. Heard Lidstone tell his wife he didn't love, he didn't care for her; he wanted a divorce and he had been untrue to her. Mrs. Meyers came with him and remained outside.

SENIOR CLASS DAY AT NEW HAMPSHIRE

DURHAM, N. H., June 12.—The class day exercises of the class of 1912, New Hampshire College, were held in the college chapel. President Herbert R. Tucker of the class delivered the address of welcome. O. E. Huse gave the address to the faculty and the undergraduates. Paul D. Buckminster delivered the "Class History" and H. C. Holden gave the "Class Will." The ivy oration was delivered by Jerauld A. Master.

WHITE ROCK

the softest, purest and most healthful mineral water ever discovered.

LILLIAN RUSSELL AND A. P. MOORE, HER HUSBAND

M. D. WHITMAN TO LIVE IN NEW YORK

NEW YORK, June 12.—Malcolm D. Whitman of Brookline, Mass., former national tennis champion, whose engagement to marry Miss Jennie A. Crocker of Burlingame, Cal., was announced last April, has leased the residence of Representative Francis Burton Harrison at No. 870 Fifth avenue.

FAIR LILLIAN IN RUSH WEDDING

PITTSBURG, Pa., June 12.—The long-expected wedding of Lillian Russell, the actress, and Alexander P. Moore of Pittsburg, took place this morning in this city.

The invitations were sent out yesterday to a few friends of Miss Russell and Mr. Moore and with each card went an admonition against publicity. Just why others should be secrecy thrown about the affair is known only to Mr. Moore and he won't tell.

The marriage license was obtained by Mr. Moore, who was accompanied to the court house by Mrs. Susan Westford of New York, a sister of Miss Russell, who attended the bride.

The ceremony took place at the Hotel Schenly after which there was a wedding breakfast. The name of the officiating clergyman is withheld.

Miss Russell's latest venture in matrimony was attended by some discomforts. She arrived here at 2 o'clock this morning in the Weber & Fields special train from Cincinnati. With a wedding in the morning Miss Russell is promised little time for rest.

It has been arranged following a popular demand that Weber & Fields play a matinee today. It was intended originally to have only an evening performance. This pushed Miss Russell from the wedding breakfast to make up. After the evening performance the show moves to Chicago.

Mr. Moore, who is publisher of the Pittsburg Leader, will go to Chicago tonight and remain until after the Republican convention closes.

ELKS PAY HONOR TO DEAD OF TITANIC

Captain Irvine of the Cunard liner Laconia dropped a large floral wreath overboard on Memorial Day in memory of brother Elks who lost their lives in the Titanic disaster, according to official dispatches just received from him. This was done under instructions of Deputy Immigration Commissioner Jeremiah J. Hurley. The wreath was furnished by Boston Lodge of Elks. To show their appreciation of Captain Irvine's kindness, the Boston Lodge is planning to make him its guest on his next visit to Boston.

MILAN LAWYERS DECLARE A STRIKE

ROME, June 12.—The lawyers of Milan have declared a general strike to begin on Monday, as a protest against disorganized state and local courts. They complain that the courts are located in unsanitary, dilapidated and over-crowded buildings; also that the legal business has become almost impossible owing to the ridiculously small number of judges, magistrates and other officers.

BABY GIRL SEES HER AUNT DROWN

While her five-year-old niece, Ruth, stood on the shore crying, Miss Rose Duggan, sister of Daniel Duggan of No. 41 Massachusetts avenue, Arlington, was drowned in the shallow waters of Alewife Brook on the boundary line between Arlington and Cambridge. Ruth ran home to her mother crying "Auntie fell into the river."

GREAT CROWD TO SEE THE FRANCONIA OFF

The steamship Franconia, Captain Smith, sailed from East Boston for Queenstown, Fishguard and Liverpool with 1,700 passengers, of whom 800 were first cabin and 400 second cabin. The sailing was witnessed by the largest crowd assembled on a steamship pier at this port for a long time.

CONDUCTOR GIVES LIFE FOR PASSENGER

PROVIDENCE, R. I., June 12.—Robert T. Bailey, conductor on the Dexter steamboat line gave his life trying to prevent a woman from getting off his car while it was in motion. The woman was not hurt, but the conductor fell and received a fracture of the skull, killing him instantly.

Simply Slow Suicide to Neglect Mouth and Teeth

Millions of microbes—the worst enemies the health has—are daily laying siege to the mouth. The air we breathe is full of them. Thousands breed in particles of food which the toothbrush fails to dislodge. Physicians and dentists say it is simply suicidal to leave the mouth to the mercy of these dangerous invaders.

In spite of popular faith in them, the general run of dental creams and powders gives scant protection against these microbe foes. The trouble is that they can't reach the real microbe hiding places. They scour the teeth nice and white, but sadly shirk the rest of the mouth. The mouth lining, the entrance to the throat, the tiny spaces between the teeth are always left untouched.

But protection against these dangerous microbe foes is the simplest thing in the world. Just brushing the teeth and then rinsing the mouth with a few drops of ODOL in a little water—a process called odolizing—will put all toothbrush-defying bacteria and other impurities completely to rout. That takes only a minute, but does more good than hours of brushing with old-fashioned dentifrices.

Odol being in liquid form reaches every part of the mouth. No foes of the mouth, throat or teeth can escape it. Neither can any of the impurities which poison the breath.

Unlike all other purations, the antiseptic power of Odol is continued to the few moments you are using our brush. It retains its microbe-destroying effectiveness for hours after you use it. So if the mouth is simply rinsed or gargled with a few drops of Odol in a little water—without the aid of a tooth-brush—it does more good than the most careful brushing with any other preparation. Begin odolizing today. It leave the mouth to the mercy of micrbs a day longer than you can help. ***Price $ at all druggists.***

Geo. Borgfeldt & Co., New York

TREMENDOUS SHOE SALE 3 DAYS ONLY

JUST BEFORE THE HOLIDAY --- THURSDAY, FRIDAY and SATURDAY

At SHEINWALD'S, 40 Summer St.

3 DAYS ONLY THURSDAY FRIDAY and SATURDAY

The next three days I will offer to the public of Boston and Greater Boston my entire stock of fine Spring and Summer Shoes, Oxfords and Pumps at Less than 40c on the Dollar. Come everybody. Bring your neighbors and friends.

Sale Starts Tomorrow AT 8:30 A. M. SHARP 40 SUMMER STREET

Women's Spring and Summer Boots, Pumps and Oxfords

THE LATEST—The Colonial Pump, the swellest model of the year, $5 and $6 value, this sale, 2.45

2.45

"THE GABY"—The latest Russia Calf, $3.50 pump, also in all other leathers, this sale only, 1.98

The "St. Regis" swell New York $4 Oxfords THIS SALE 1.98

1.98

Remember, for Thursday, Friday and Saturday only we put on sale 350 pairs White New Buck Button Boots, worth $4 and $5 a pair, Sale Price, $1.98

1.98

SPECIAL 1400 Pairs of Genuine Russia Calf and Gun Metal High Boots. You know they sell at $4.00 everywhere. This sale only 1.98

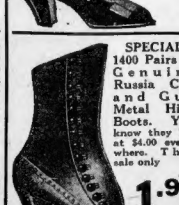

Ladies' $3.00 Black Velvet and Gun Metal Pumps THIS SALE ONLY 1.59

1.59

1200 PAIRS JULIETS—Rubber heels. $1.50 and $2.00 values. Sale Price 59c

SHEINWALD'S, 40 SUMMER ST. OPEN SAT. NIGHTS

THURS. and FRI., all day, SAT. 9 to 12 A.M. ON THIS ONE ITEM ONLY

Remember—I am going to sell out every Hannah Shoe in the next 3 days' sale—Hundreds of women have bought two and three pairs. Remember—These are not old nor shopworn shoes. They are new and clean and up-to-date. Come early. The balance of the famous $3.50

HANNAH SHOES OXFORDS AND PUMPS 89c

Fine brown velvet, patent colt, etc. The season's latest models—every size—No equal shoe bargain has ever been offered in Boston—I leave you to be the judge—Thursday, Friday all day, Saturday 9 to 12 A. M., per pair..... NO MAIL ORDERS ON THIS ITEM

Men's Spring and Summer Shoes, Pumps and Oxfords

You know the "Crockett" $5 Oxfords and Shoes. You have bought them before. Hand-sewn. This sale only.... 2.45

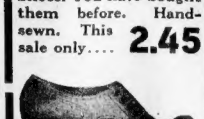

Men's $4 Gun-Metal and Russian Calf and Patent Colt Lace and Button Oxfords. This great sale only 1.98

1.98

1200 Pairs of Men's PUMPS

LOOK! Sheinwald's is the only place in Boston where you can buy $6 and $7 hand-made pumps, for 2.45

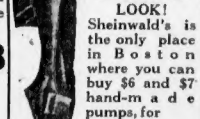

Genuine 4.00 Walk-for-Ever Shoe You Know What They Are — Lace and Button SALE PRICE 1.98

REMEMBER THE WORTH Cushion Sole SHOES

Every pair stamped with well-known $4.50 Trade-Mark.

This Sale 2.69

Thousands of Pairs Sold at My Big Sale 6 Months ago.

MAIL ORDERS

W. L. Douglas Famous Shoes $1.79

500 PAIRS CHILDREN'S 75c Sneakers This Great Sale Price, 37c

We expect to sell every pair by 12 Friday noon

SHEINWALD'S 40 Summer Street

Open Saturday Nights

SPECIAL ITEM

Women's White Yachting Shoes Low and high, regular price $1.50 to $2.00. This great sale 95c

Made by the famous Converse Rubber Company for Yachting, Tennis and Golf.

Children's Dept. Biggest in Boston

BOYS' BOX CALF SHOES, sizes up to 5½. Regular price $2. Special for this sale, at 1.00 AND 68c

Misses' Lace and Button—Regular $2 Boot. SALE PRICE 89c AND 98c

Newest Good-year Welt $2.00 Pumps, all leathers 69c and 89c

500 pairs $1.50 boys' School Shoes..... 65c

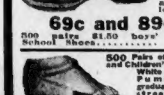

500 Pairs of Misses' and Children's $2.00 White Canvas Pumps for graduation or street wear. This 3 days' sale only 79c

1800 Pairs Good year Welt $1.00 Sandals. This sale 49c

80,000 MEMBERS OF UNIONS ASKED TO WALK

Continued from First Page.

excitement by shrieking. Some of the company officials who were near went to the aid of the injured man. The company's ambulance was summoned. He was placed in that and sent at top speed to the City Hospital.

Downtown Crash.

Two cars collided at the corner of Washington and Summer streets today, and Policeman John H. Kennedy only escaped being caught between the two cars and crushed by jumping on to one of the cars.

Several of the passengers, among them a number of women, were badly shaken up and frightened.

The cars did not crash together were in bound and outbound South Boston cars. They were well filled with passengers. The police laid the accident to a green motorman, who failed to throw the proper switch.

Policeman Kennedy, thinking that the switch would be thrown, stood directly in front of the car when it went on to the wrong track and hit the other car.

Stirs Big Excitement.

Much excitement was caused by the collision, as this is one of the busiest corners in Boston, being right in the heart of the shopping district.

More cars were running today, apparently, than on any other since last Friday when the unionized employes went out on strike.

No disorder was reported today. But it was noticeable that many of the surface cars were not as well filled with passengers as in normal times. This was because of the fear of the public that there might be trouble.

Eighty thousand members of the affiliated branches of the Boston Central Labor Union, with their families, totalling in the neighborhood of 200,000, have been called upon to refrain from riding on the Elevated cars during the continuation of the strike.

This action was taken at a meeting of the C. L. U. executive committee. Resolutions of sympathy with the strikers were passed, and the sympathizers were warned to abstain from violence.

Strikers' Statement.

At strike headquarters, No. 724 Washington street, this statement was given out today:

It is the intention of our executive committee to request the Central Labor Union executive committee to meet with them for the purpose of arranging a general mass meeting of all the workers and people of the city and vicinity to be held on Boston Common.

The situation this morning looks good from any point of view. The men are standing firm, and from all quarters we are receiving the indorsement and pledged support of our fellow citizens of this community. Outside of Boston we are receiving pledges of financial support from every quarter.

The street car men of Springfield, Mass., at a meeting held last night, wired us their pledges of moral and financial support. We have also had telegrams, pledging us the same support, from as far West as Seattle, Washington, and Vancouver, British Columbia."

We notice in the press of yesterday that representatives of the State Board of Arbitration were quoted as having stated that they had received no representatives of our union.

Since this suspension took place we have not heard or seen anything whatever from any representative of the State Board of Arbitration.

Plan Sunday Meeting.

A conference will be held tomorrow between theatrike committee and representatives of the Central Labor Union as to whether a monster mass meeting and parade on Boston Common will be called for next Sunday. The plan contemplates asking Samuel Gompers, president of the American Federation of Labor, to address the meeting.

Two sessions of the Dorchester District Court were held today on account of strike cases. One of the most interesting was that of a car starter and a strike-breaking conductor, charged with mutual assault over a question of how many fares the conductor should turn in.

The car starter, James Watson of No. 7 Christopher street, twenty-two years old, was a conductor before the strike. He was promoted when the strike came to be a starter at the Neponset car barn.

Today he was arraigned with Harry Richardson of No. 1002 Park avenue, New York city, a strikebreaker working as conductor. They were charged with mutual assault at the car barn today.

The police said that the car starter accused the strikebreaker of not bringing in enough fares for the passengers he had carried. The argument led to a fight, which drew a crowd and resulted in the arrest of both men. The two were put on probation until July 12.

William J. Norton, a striking motorman, defended himself stoutly from a charge of cutting a trolley rope, but was convicted upon testimony of Wilson Cordiner, patrolman attached to Dorchester station who arrested him. Norton was fined $15. He appealed and was held in $200. Bail was readily furnished.

A public mass meeting in behalf of the striking motormen and conductors of division 3 of the Elevated, comprising Fields Corner, Milton and Neponset lines, will be held in Chickatawbut Hall, Neponset, at 8 o'clock this evening.

Mayor Taylor of Medford refuses to permit the striking conductors and motormen from Salem street car barn in Medford to hold a rag day Friday for the benefit of the married strikers. Mayor Taylor fears disorder from it.

Resolutions of Sympathy.

The following resolutions have been passed by the AMERICAN chapel of the Typographical Union:

Whereas, the employes of the Boston Elevated Railway Company having gone on strike for better wages, hours and general working conditions, and

Whereas, the public in general and organized labor has been requested to refrain from patronizing the Boston Elevated Railway Company, be it therefore

Resolved, that we, the members of the Boston AMERICAN chapel, of Boston Typographical Union No. 13, refuse to patronize said company until such time as it recognizes the rights of its employes to organize into a union of their craft if they so wish, and to submit the present controversy to arbitration, and

Resolved, that a copy of these resolutions be sent to President Bancroft of the Boston Elevated Railway Company and also to the press of Boston.

FRED W. THORPE,
M. W. HAVERTY,
A. L. LEEMAN,
Committee on Resolutions.

Here are resolutions adopted by the Boston Central Union calling upon the public not to ride in Elevated company cars:

Resolved, That we call upon the public in general, and organized labor in particular, to refrain from riding upon the cars of the Boston Elevated Railway Company until said company recognizes the rights of its employes to organize into a union of their craft if they so wish and to submit the present controversy to arbitration, and be it further

Resolved, That we earnestly request all members of organized labor to use every effort to maintain the law and order and to frown upon every effort that is liable to bring about injury to any citizen and the destruction of life and property and for committing any overt act."

William Schandberg, twenty-four years old, of No. 541 Washington street, Brighton, was arraigned in the Brighton Municipal Court today charged with conspiracy with John R. Hutchinson, Jr., to place dynamite on the tracks of the Boston Elevated Railroad.

Schandberg pleaded not guilty and was held in $5,000 bail for a hearing on June 20. He made no statement in court nor would he discuss his case. He was unable to obtain bail and was locked up in the Charles Street Jail. He was formerly a conductor in the employ of the Elevated Company.

Dr. Jordan Tours Barns.

The Elevated was housing 714 strikebreakers when Chief Inspector Thomas Jordan of the Boston Board of Health visited the various barns last night to determine whether the health rules and regulations were being observed. Unsanitary conditions were found in the Barnett street car barns and in the Oak square station. The company remedied conditions to meet the approval of the inspector.

The Fields Corner barn is sheltering 170. There are 150 in the Grove Hall barns, 129 in the South Boston barns, 120 in the Otis Place barn, 72 at Lenox street, 57 at Ashmont, six at Sullivan Square, 10 at Allston, 10 at Milton, 29 at Neponset and 50 at Bartlett street.

"In all the barns now in use for living and sleeping quarters the Elevated has spared no expense to make living conditions satisfactory," said Dr. Jordan. "The strike-breakers are sleeping now on new iron cots, with new springs, mattresses, blankets, sheets and pillows. Sanitary accommodations are satisfactory in every barn."

An East Walpole car with several windows shattered came into the Forest Hills Terminal, having been stoned in East Dedham. About 100 strike-breakers were quartered in the Lenox place carbarn at Forest Hills.

At a conference of labor union officials and some of the carmen's executive board it was decided to take advantage of the city charter provision by which, upon petition of twenty-five citizens of each ward, the City Council must call a mass meeting of the voters to act upon the matter petitioned for as an official instruction to the Legislature from the city.

Members of the striking union will be assigned to secure the twenty-five signatures required. It is believed that such instructions formulated at a meeting of this character would require the calling of the Legislature, even if it had been prorogued. The precedents for such a definite instruction by mass meeting hark back to 1885.

FIGURES OF "L" STRIKE.

The following are the most accurate figures obtainable in connection with the strike of the unionized uniformed employes of the Boston Elevated Railroad:

AMERICAN'S COUNT OF PARADE BY FOUR REPORTERS.

First count, at Park Square and Boylston street	1,546
Second count, near same spot	1,562
Third count, on Tremont street (as parade proceeded	1,720
Fourth count, Beacon street and State House	1,865

REPORT BY PRESIDENT BANCROFT OF THE ELEVATED.

Men counted at Faneuil Hall meeting	1,435
Boston Elevated men	946
Bay State Railroad men	471
Number of uniformed men employed under normal conditions	4,600
Number refused to strike	3,000
Number on strike	1,600
Number new employes	1,500
Number of men at work	4,700

CLAIM BY STREET CAR MEN'S UNION.

Number of members of the union	4,000
Number of men on strike	4,000
Number of men in yesterday's mass meeting and parade	2,000

THE FUNNY SIDE OF THE STRIKE

A Meeting House Hill car, bowling along to Dudley street elevated, carried forty-five passengers on the seats, but only five fares on the dial. The conductor—a strike-breaker from Philadelphia—was pocketing the great majority of fares for himself.

A passenger who came aboard compared the number of passengers with the small amount "rung up" on the dial. The conductor took his nickel, but rung no fare.

"Why don't you ring up that fare?" asked the passenger.

"Who are you," snapped the conductor, "one of the directors?"

The passenger subsided.

An amusing incident happened on a Cambridge car. An elderly woman asked the new conductor for a transfer for a certain point. The conductor pulled out a package of transfers from an inside pocket of his coat and passed her one without checking it for the destination she desired.

"This transfer is not punched," she said.

"Modom," added the conductor, "that will take you to any point in the State."

It was reported that the company would take action to have the strikers return the badges they wore in spite of the fact that each man deposited seventy-five cents, the price of the badge, with the company.

The Boston Elevated has pending against it in the different courts in this city forty-seven long-standing civil suits for damages for accidents which are ready for trial this week. The Judges have decided that none of these cases will be tried while the strike is pending out of justice to the road. The cases go over until October.

GERMAN SAILORS ARE FIRE HEROES

NEW YORK, June 12.—Sailors from the visiting German squadron rescued a woman and a baby during a fire in Brooklyn early today. The sailors were returning from Coney Island on a street car, when they saw a house in flames at No. 1442 East Tenth street. Mrs. Frances Wagner, who resided there, was at an open window on the second floor, with her baby clutched at her breast, crying for help. Without waiting for the car to stop, the sailors jumped off, dashed into the burning smoke-filled lower rooms and made their way to the upper floor. One picked up the hysterical woman while another grabbed the baby. A crowd cheered when the sailors appeared.

Using the Tissues of the Dead to Repair the Living.

A DISTINGUISHED SURGEON'S PLAN TO PROLONG LIFE INDEFINITELY. Remarkable experiments at Rockefeller Institute which prove that bodily organs can be kept alive permanently in glass jars. Read this amazing story, illustrated with graphic pictures and diagrams, in

SUNDAY'S AMERICAN.

DEATHS

J. FRANKLIN H. ALMY, senior member of the firm Almy & Milne, publishers of the Fall River Daily Evening News, died today after an attack of acute indigestion at his home, No. 895 Rock street. He was seventy-nine years old. He was prominent in textile manufacturing and for many years was president of the Flint and Wampanoag Mills. He is survived by two sons, Frank B. Almy, business manager of the News, and Dr. Thomas Almy.

HERBERT R. FRITZ is dead at his home in Natick, at the age of 58 years. For many years he was the deacon of the Natick Baptist Church and was a former member of the town government.

THE REV. JAMES DINGWELL, a retired Congregationalist minister, is dead at his home on Pleasant street, Leicester. He was a former commander of the George H. Thompson post, G. A. R., and a member of the Masons.

RIGHT REV. MGR. JEREMIAH G. MILLERICK will be buried from St. Joseph's Church, Chambers street, this afternoon. A solemn high mass will be celebrated by the Rev. Joseph F. Coppinger of St. Aidan's Church, Brookline, assisted by the Rev. Peter J. McCormick as deacon, the Rev. Joseph J. Smith, as subdeacon and the Rev. Walter J. Roche, as master of ceremonies. The eulogy will be preached by the Rt. Rev. M. J. Splaine, rector of the Cathedral.

EVA R. CROCKETT, the wife of Daniel E. Crockett, is dead at her home at No. 75 Beckman street, Everett.

MARIA T. MARTIN, widow of Captain Eldridge G. Martin, is dead at her home at No. 212 Webster street, East Boston. She was 68 years old.

AMANDA S. WATERMAN is dead at her home in Kingston, at the age of 84. She was a prominent member of the Kingston Baptist Church.

NO. 1 PATROLMAN 64 YEARS OF AGE

Edwin W. Abbott, patrolman No. 1 and one of "Boston's Finest" for thirty-eight years, is receiving the well wishes of the entire police department on the passing of his sixty-fourth birthday.

Mother of 8 Accused of Concealing $1,800

Mrs. English Faces United States Court on Charge of Hiding Assets in Bankruptcy.

Charged with concealing assets in bankruptcy and with perjury, Mrs. Ellen M. English, mother of eight small children, was a witness in her own behalf in her trial before Judge Dodge and a jury in the United States District Court today.

She denied having in her possession any large amount of money, which is claimed by the government to have been received by her and her husband from the estate of Thomas Maloney. Mrs. Maloney, who is seventy-five years old, was left deafmute. She was in the courtroom.

Mrs. English filed a petition in bankruptcy, saying that she was without any money. Investigation followed, and it was alleged she has in her possession $1,800 after Mr. Maloney died. She asserts the amount was owed to her for nursing and other expenses.

Her husband was a witness in her behalf.

Business Notice.

CASTORIA
For Infants and Children
The Kind You Have Always Bought
Bears the Signature of Chas. H. Fletcher

It's a Question of Cash With Me Now!

I AM FACING the crisis of my business career. I dare not consider anything else but COLD CASH, irrespective of loss! If I could, do you suppose I would let these superb GEORGES CUSTOM MODEL CLOTHES go at the positively ridiculous prices at which they're now selling? No, Sir: it's because the combination of the rainy season and a national business depression has left me so overstocked in all my five stores that I was forced to forget everything but a quick method of raising cash. And I'm going to get away with it. The selling is smashing all records. I've reserved nothing. Even

Blue Serges

The most staple articles in a clothing store are all included. Big assortment, 1/4, 1/2 and full-lined with alpaca, serge or plain or striped silk in three-button conservatives, two-button swagger style, English soft roll models and Norfolks. And they're slashed from prices that ranged from $15 to $40—now to

$9.50 to $21.50

All Other Suits & Overcoats Cut Like This:

$13.00 and $15.00 Now	$9.50
$16.50 and $18.00 Now	$12.50
$20.00 and $22.50 Now	$14.50
$25.00 and $28.00 Now	$17.50
$30.00 and $35.00 Now	$19.50
$37.50 and $40.00 Now	$21.50

Open Daily till 6:30 Saturday Evenings till 10:30

Georges BOSTON

384 Washington St.
(CORNER FRANKLIN)
ALSO STORES AT NEW YORK
42 W. 34th Street
Between Broadway and 5th Av.
PROVIDENCE PHILADELPHIA
959 Westminster St. 15th & Chestnut
BUFFALO
337 Main St.

island Creek Coal Company

PREFERRED STOCK DIVIDEND

The Directors of the Island Creek Coal Company have declared the regular quarterly dividend of $1.50 per share upon the preferred capital stock of this Company, payable July 1, 1912, to stockholders of record at the close of business June 22, 1912.

F. W. BATCHELDER, Treasurer.

Island Creek Coal Company

COMMON STOCK DIVIDEND

The Directors of the Island Creek Coal Company have declared an initial quarterly dividend of 50c per share, and an extra dividend of 50c per share, payable August 1, 1912, to the common stockholders of record, at the close of business July 15th, 1912.

F. W. BATCHELDER, Treasurer.

UNITED FRUIT COMPANY

DIVIDEND NO. 52

A quarterly dividend of two per cent on the capital stock of this Company has been declared, payable July 15th, 1912, at the office of the Treasurer, 131 State Street, Boston, Mass., to stockholders of record at the close of business June 29th, 1912.

CHARLES A. HUBBARD, Treasurer.

Manufacturer's Sample Sale of High Grade Traveling Bags

Mail Orders Filled

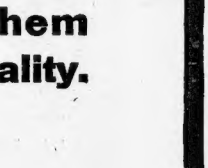

Only $3.98

For This 6.00 Traveling Bag

Made of selected cowhide, cut extra deep and roomy, extra heavy russel leather lining, best brass lock, padded Vienna handles and corners protected with heavy leather like cut.

RETAIL IN EVERY STORE AT $6.00

PEARL LEATHER CO.
7 Temple Place, Room 51

Buy them in spite of the price. Smoke them because of the quality.

Mecca is

D-I-F-F-E-R-E-N-T

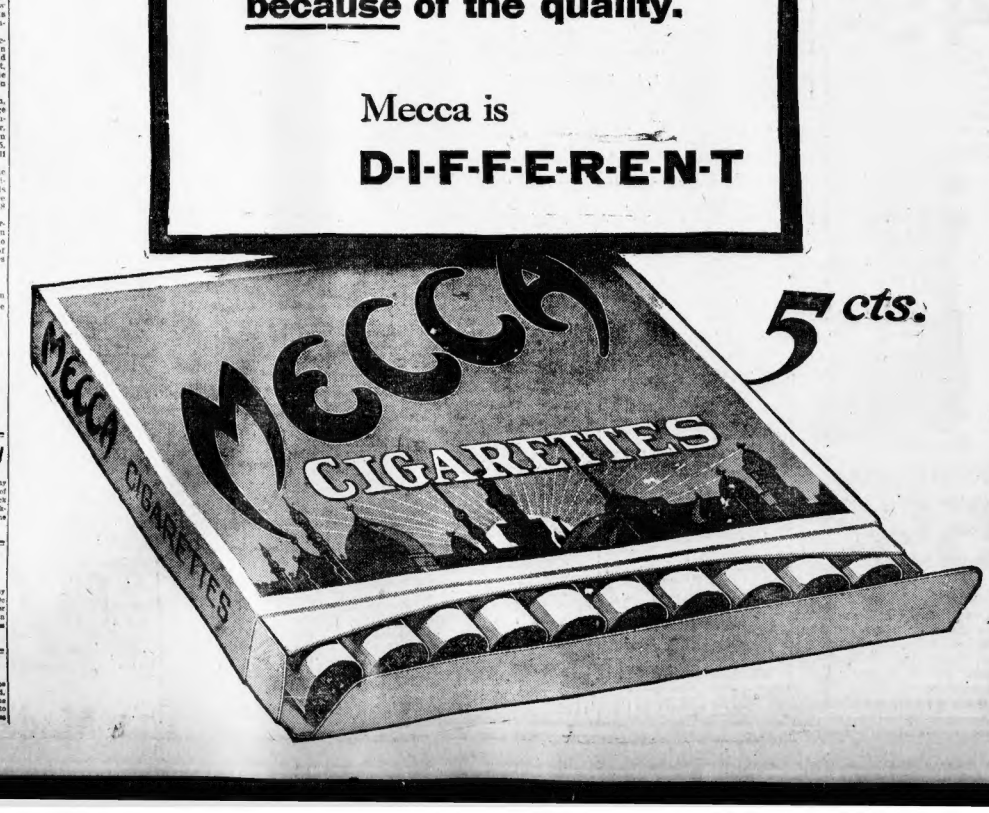

FUNERAL OF MGR. MILLERICK

The funeral mass for the late Rt. Rev. Monsignor Millerick, rector of St. Joseph's Church, West End, was celebrated this morning in the presence of a great gathering of clergy and laity.

Cardinal O'Connell was present in the sanctuary. At the close of the requiem mass he pronounced the solemn absolution.

The officers of the mass were the Rev. Joseph F. Coppinger of Brookline, celebrant; the Rev. P. J. McCormack, deacon; the Rev. J. J. Smith, subdeacon. The Rev. W. J. Roach was master of ceremonies.

The eulogy of the dead pastor was pronounced by the Rt. Rev. Monsignor Splaine, D. D., rector of the Cathedral.

Included among the great congregation of mourners inside the church were delegations from St. Joseph's Court, M. C. O. F.; Fenwick Court, M. C. O. F.; West End Council, Knights of Columbus; St. Joseph's Total Abstinence Society and the Holy Name Society of the parish.

The burial was in Hollyhood Cemetery, where at the grave the "Benedictus" was chanted by a choir of priests.

Ask For Legal Stamps
"Your Money Back If You Want It"
WOLF'S
"MY CLOTHIER"
Hanover and Portland Streets
The Biggest Value Giver of All
Our Sale of House Dresses and House Dress Aprons

98c House Dress Aprons
49c
Made of good percales, light and dark striped or figured effects; trimmed around neck and sleeves with band of fast blue percale—round or square necks, kimono sleeves.

Real $1.00 House Dresses
59c
These are of the best qualities of percale, in assorted patterns of light and medium colorings. The skirts are cut very full; round or square necks and have three-quarter sleeves.

A Want Ad. often leads to fortune.

Miss Lee Defends Present-Day Styles Not Bad if Right People Wear Them

WOMAN PORTRAIT PAINTER SAYS NEW FASHION MEANS HEALTH.

LAURA LEE, NOTED PORTRAIT PAINTER

By ELIZABETH ELLIOTT.

Chicago—breezy, blase Chicago—has been condemning the present day styles as worn by girls and women and Miss Mary M. Harteine, who has been chosen assistant judge of the Juvenile Court there expressed her opinion as follows:

The present day dress displays shamelessly their (girl's) physical rather than their innocent girlish charms. The present day styles are outlandish and improper and the display of six inches of silk stockings and the exposure of the contour of the wearers' entire figure is absolutely vulgar.

In reply to the sweeping statement, Miss Laura Lee, one of the best portrait painters of Boston, says:

The human form shown through drapery is one of the most beautiful things in the world and is what the artist is always looking for. The only vulgar thing about the present day styles is the way people look at them and talk about them.

There is absolutely no objection to showing the human figure unless the person is deformed.

Lays Blame to Mothers.

The styles at the present moment are the most artistic we have had. What we see on the streets—some of the exaggerations, any only caricatures of the real styles and they are what people foolishly judge by.

The shorter and scantier the skirts the better, and if they're too tight there's no objection in my mind to slitting them up the side. If they were worn up to the knees instead of above the ankles they would be far better still.

A great deal of the trouble lies with the school-girls who are so anxious to appear grown up that they try to wear grown-up styles and then are only ridiculous.

It's the fault of the mothers of the day, for they begin when the baby is two weeks old to consider what the child wants rather than what the mother and so later on the girls get what they want in the way of clothes and attire themselves regardless.

Boston is to my mind the most truly fashionable city in the country. The fashions here are the true French fashions, while in New York they are the French of the street.

They are less exaggerated in Boston, more quiet and agreeable. Here they follow the styles but don't exaggerate them so much as in New York.

This is truly the hey-day of the portrait peiuter with the beautiful clinging gowns and the superb styles.

People who criticise our fashions judge too much from the effects they see upon the streets, but not from the real fashions. The street costumes we see are many of them only cheap and exaggerated imitations.

Yes, of course there is too much powder and paint and rats and puffs worn—but who are the girls who wear them? We see a tough looking girl dressed in the height of fashion and say she looks tough, but she would look and be as tough no matter how she were garbed.

The best looking girls are the ones who don't do all these things, but are natural.

Favors Short Skirt.

But to return to the short, scant skirt. The skirts for hygienic purposes alone should be short to escape all the dust and germs of the sidewalk, even up to the knees is preferable to the long, dragging kind, but then not necessary.

MISS LAURA LEE

Think of the styles of today in comparison with the styles of our grandmothers' days—how much simpler, more beautiful and more hygienic.

Just the passing of the hour-glass figure, the coming of the large waist effects of the present styles and the loosening of the corset strings is enough to justify the styles. Think of the hoop skirts and bustles and bangs of that day and then never complain again.

Lightening the weight of the clothing, the discarding of so many petticoats are blessings in themselves. Those hoops and bustles and petticoats and tight corsets spelled misery for womankind, but we've progressed and now have comfort in our clothing as we should have. Freedom and naturalness are encouraged now.

The fashions of the day are not bad if the right people wear them, but some people would spoil any fashion.

Health and comfort are more universally considered now and the styles of the present day are the result.

ALICE PEIRCE IN NEW YORK COURT

Boston society folk—the "horsey" set especially—today were amused to hear of the latest escapade of Alice Peirce, better known as Mrs. Alice Crowninshield Rogers Peirce. Mrs. Peirce pleaded guilty in the Yorkville court in New York to a charge of disorderly conduct in Maxim's restaurant.

She was arrested, the manager of Maxim's declared, after she had kicked through the window of a taxicab, and had used language more picturesque than elegant.

When the former society leader and rider to hounds appeared before the bar of Magistrate Corrigan with her white sailor hat was battered in the crown and set askew on her head, her rather mannish cheek still was splattered with dirt and there was in her eyes a tired, troubled look.

She listened quietly to the story of Walter Carroll, the manager of Maxim's, and when the magistrate asked her if she had been guilty of the conduct ascribed to her she bowed her head and nodded faint assent.

Mrs. Peirce had come to the rare, disappointing witness declined, in the company of a man and a woman, and immediately began to create disorder. When protests were made she swore roundly at the head waiter and the manager himself, and threatened to kick things over and "raise Cain" if she were not let alone.

Finally, after much persuasion, she was induced to get into a taxi, but the instant the door was closed Mrs. Peirce rebelled, so Mr. Carroll swore, and kicked through the window, yelling to be let out. Carroll called a policeman and had her arrested.

Mrs. Peirce was accompanied by two women when she appeared in court and during the recital of the complaint against her she drew from her reticule a large roll of bills and began to count them, evidently anticipating a fine. When Carroll told the Magistrate that he wanted Mrs. Peirce put under bonds not to come to his place again, the man looked sharply at the thin face and dark circled eyes of the prisoner and said:

"You hear what this man says. Shall I put you under bonds to leave his place alone, or will you make a promise not to go there again?"

"I promise," Mrs. Peirce said, and she was discharged.

She refused her address when she was arrested but recently had a home in Pelham, near New York, and drove a big yellow automobile at breakneck speed over Westchester roads.

Col. Astor's Name on Police Hero Roll

First Time Civilian Has Been So Honored; Legion Sends Resolutions to Vincent.

NEW YORK, June 12.—The name of Colonel John Jacob Astor has been placed on the honor legion of the New York police department. This is the first time the name of any civilian has been admitted to the legion, an exclusive, independent organization or honor men. The members are eligible only after having been formally selected as the heroes for the year in the department.

Inspector Schultberger presented to Vincent, the youthful head of the Astor family, a set of engrossed resolutions adopted by the honor legion. The speech of presentation is said to have affected Mr. Astor very much.

Yesterday he visited police headquarters for the first time since receiving the appointment as a member of the committee which selects the names for the roll of honor.

He was recently named to the vacancy on that committee caused by the death of his father.

A new evidence of the generosity of Mr. Astor has just come to light. He has bestowed on the widow of Victor Robbins, valet to Colonel Astor, who died with his master when the Titanic foundered, a life pension of fifty dollars a month. In addition, Mr. Astor has arranged that the only son of the valet, George Robbins, seventeen years old, shall continue at school where he is studying electrical engineering at the expense of the millionaire.

TRAIN NEAR WRECK; ENGINE LOSES WHEEL

ATLANTIC CITY, N. J., June 12.—The Pennsylvania Railroad New York train narrowly escaped disaster when the locomotive lost one of its rear wheels crossing the drawbridge near where nearly three score lives were lost in 1908 when an electric train plunged into the Thorough fare. The passengers did not know what had happened until the train pulled into the station.

NEW HARVARD CLUB TO COST $600,000

The new Harvard Club building that is to be built on Commonwealth avenue sixty feet west of Massachusetts avenue will cost $600,000. The clubhouse will contain a large meeting hall, dining rooms, committee rooms, squash courts and about forty bedrooms.

$25,000 FIRE AT NO. WEYMOUTH

Six cottages, a large boathouse and two yachts were destroyed early today by a fire that threatened to wipe out the entire section in the vicinity of Hunt's Hill, North Weymouth. The loss is estimated at $25,000.

The flames started in the boat-building shop of Leonard C. Eustace, Fore River avenue, Hunt's Hill, from which they spread to the dwelling, general store and boathouse of John Veader, also on Fore River avenue, and which were also destroyed.

The flames in turn then burned the cottages of John Haley, Captain John Clark, Jeremiah Fitts, Leonard Stenstrom and Captain Peterson.

Fire also caught the roof of the Bay State Inn, and that of a garage near, but little damage was done to these buildings.

In Eustace's boathouse was the power boat Elstar, owned by Arthur Albee of Hyde Park and valued at $2,000, and another power boat, the Rhodea, said to be even more valuable, with three more boats under construction.

In Veader's boathouse was a power boat, worth $800, which was to have been launched today.

HOW ASTHMA AND HAY FEVER VICTIMS FIND RELIEF

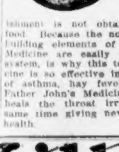

Asthma and hay fever are diseases of debility; the result of a run down condition of the system. This is simply another way of saying that proper nourishment is not obtained from the food. Because the nourishing, body-building elements of Father John's Medicine are easily taken into the system, is why this tonic food medicine is so effective in the treatment of asthma, hay fever and catarrh. Father John's Medicine soothes and heals the throat irritation, at the same time giving new strength and health.

ANTIQUATED SEA LAWS EXPOSED

LONDON, June 12.—Light of a sensational nature was thrown today upon the manner of applying the regulations of the Board of Trade, which govern the safeguarding appliances on English ships, when the government's inquiry into the Titanic disaster was resumed. Sir Walter Howell, chief of the marine department of the Board of Trade, testified that the number of passengers a ship carried had never entered into the calculations as to the number of lifeboats she should carry. Nor was the size of the crew considered. The law governing the number of boats was based solely upon the gross tonnage of ships, Sir Walter said.

Sir Walter admitted that the Board of Trade regulations were antiquated, but said he was not competent to answer why there had been no alterations in the past eighteen years. "I suppose the need of new laws for protecting life at sea had not occurred to any one," he said.

"It seems to me on the surface of things," remarked Lord Mersey, "that a ship should carry enough lifeboats to save everybody on board. If what happened in the Titanic disaster was a fair example of the number of boats, they should be increased one-third."

Sir Robert Finlay, counsel for the white Star line, said that there would be insufficient seamen on a ship to man the lifeboats if that were done.

Rush Aid to Victims of Alaska Volcano

SEWARD, Alaska, June 12.—Every steam vessel along the Alaskan coast was turned into a rescue ship today and dispatched at full speed to Kodiak Island, where 200 persons are reported to have been overwhelmed by ashes from Katmai volcano. Refugees who, however, had reached Uyak during the past twenty-four hours, assert that the six villages of Cobi Bay, Katmai, Kanatak, Douglas, Savonoski, and Kanagamute are buried beneath twenty feet of ashes and that at least half of their 438 inhabitants have perished.

The situation at Woody Island, on which 108 fishermen and their families live, is unknown but it is feared that all there have been suffocated by the devastating blanket of ashes.

The fall of ashes had materially decreased today, allowing the rescue ships to travel rapidly without fear of disaster. Detonations from the four volcanoes along the coast continue, however. All vegetation has been destroyed by the ashes and it will be necessary for the government to provide sustenance for 10,000 persons.

WASHINGTON, June 12—Earth tremors beginning at 7:50 and lasting until 8:30 o'clock were recorded on the seismograph at the Georgetown University. The shock was heaviest at 7:59 and is believed to be of the same origin as those recorded since the Alaskan volcanic disturbances.

PAIR HELD IN TAYLOR KILLING

FARMINGTON, Me., June 12—Miss Golda Searles and John Saldine are held in bonds or $2,000 each for the September term of the Supreme Court charged with complicity in the murder of Mrs. Marshall Taylor. Neither was able to get bail. They are in the Farmington jail.

Marshall W. Taylor is serving a life sentence for the murder of his wife more than a year ago. He told his attorneys others were implicated. So persistent were his assertions that an investigation was made, and Miss Searles and Saldine were arrested.

Their hearing was held behind closed doors. A new witness testified, it is said, he was passing the Taylor house on the evening the crime was committed and saw Searles and Taylor carrying something large and heavy, while the woman was keeping watch.

STRUCK BY A TRAIN.

While unloading a truck belonging to the American Express company at the North Station today, Michael J. Delaney, 28, of No. 5 Vine street, Somerville, was struck by an outward bound train, receiving a fractured skull, fractured jaw, injuries to his nose, left eye and left ear.

LIGHT "Kills" Poor Even Pure Beer

Every brewer knows this and covers even the handholes of the case to keep out light.

We do more. We put Schlitz in Brown Bottles.

Schlitz will not spoil when the case is open—even though it be for months.

It is only natural that Schlitz in Brown Bottles should be the home bear.

The Brown Bottle protects Schlitz purity from the brewery to your glass.

See that crown or cork is branded "Schlitz."

Schlitz
The Beer That Made Milwaukee Famous

Phones So. Boston 730-731
Jos. Gahm & Son
340-350 C St., So. Boston

TROOPS BATTLE WITH LISBON STRIKERS

BADAJOS, Spanish Frontier, June 12.—Heavy detachments of cavalry and infantry fought a pitched battle in the streets of Lisbon today with a mob of rioting tramway strikers. Many volleys were fired and scores were wounded on both sides. The battle was precipitated by an attempt of the government to operate the electric railway lines with non-union labor. Street cars were overturned and windows in many public buildings broken.

BONES 5,000,000 YEARS OLD FOUND

RENO, Nev., June 12.—Marvelous discoveries of prehistoric mammals in the desert east of Mina are reported by Professor Lawrence Bibor of the Department of geological research of the University of California. Investigation shows that the region about Mina once was an immense body of tropical water. The bones of a three-toed hoge have been unearthed. The animal was about the size of a lamb. The entire remains of a prehistoric dog has been brought to light. It is stated that these animals lived at least 5,000,000 or 6,000,000 years ago.

12-MILE FLIGHT AT ATWOOD FIELD

George H. Gray, the aviator, took up Dr. W. F. Fowan of the Harvard Dental School for a flight of about twelve miles, lasting twenty-two minutes, from Atwood Park, about Saugus and Revere, in his biplane.

TONIC BEST THING FOR INDIGESTION

John Magner Bears This Out in Statement

John Magner, 592 East Fourth St., South Boston, made the following statement recently in connection with Tona Vita, the new tonic, that is now being introduced in Boston:

"I have been a sufferer from stomach trouble and nervousness for some time. There were times that I could not eat anything but liquid food—soft boiled eggs, toast and the like, and even this would cause a bloating of the stomach and misery beyond endurance. I slept poorly and was constantly fatigued. At times I found it impossible to do my work. I was nervous, had violent headaches and, in fact, was very badly run-down.

"A friend of mine had tried this Tona Vita and told me that it had helped him wonderfully. I started taking the medicine the next day and it has built me up in every way. I feel as I did ten years ago. I can now eat anything and do a hard day's work without being tired out. I don't believe there is another medicine like this on earth."

The foregoing statement should prove interesting to those suffering from nervous indigestion. In nine cases out of ten, indigestion is only a symptom—the real trouble with thousands of half-sick, listless men and women of today is nervous debility. If the nerves are properly nourished and the general system toned up, indigestion will disappear.

Nervous debility affects every organ of the body. The circulation is poor. The mind is sluggish. The back is weak. Spirits are depressed, and the entire system is dulled and inefficient.

Stomach trouble is sure to result from this condition. The appetite fails and the food will not digest. It literally rots in the stomach and poisons the entire system. Anyone afflicted with nervous indigestion who will take Tona Vita for one week will be convinced that its wonderful tonic effect is the one thing needed to banish indigestion.

There is no substitute for this remarkable tonic. There is no other preparation like it on the American market. It is building up hundreds of run-down men and women in Boston. Don't drag around a day longer. Let Tona Vita build you up. It is for sale at all leading drug stores.

OLLIE JAMES FOR CHAIRMAN

NEW YORK, June 12.—Former United States Senator Fred T. Dubois, national campaign manager for Speaker Clark, who came to New York to look over the local situation preparatory to taking charge of headquarters at Baltimore, in an interview, said:

"No one can be nominated at Baltimore except Speaker Clark, because—

"First—More than one-third of the delegates to the convention are his devoted friends.

"Second—If all the other candidates, with their adherents, were to combine against him it would not avail, owing to the rule which requires the votes of two-thirds of the thousand and ninety-four delegates to nominate.

"Third—Speaker Clark has already pledged to him, openly or privately, over one-half the delegates.

"Fourth—A majority of the States are behind him and a majority of the territories also are in favor of his nomination.

"Whatever the friends of Speaker Clark favor for temporary chairman—

"We favor Senator Ollie James of Kentucky. We believe he will be the choice of the Committee on Arrangements at its meeting called for June 22. We believe the full National Committee will approve this selection, and we are satisfied the National Convention will ratify the designation by an overwhelming majority.

DEMOCRATS WILL HAVE NEW NATIONAL CAMPAIGN OFFICER

BALTIMORE, June 12.—Plans are being quietly formulated by several members of the Democratic National Committee, it was learned today, to create a new office to be known as Chairman of the Campaign Committee. This new officer of the campaign who will work with the National Chairman, may or may not be one of the National Committee, and the selection will be made by the presidential candidate, after a conference with the new National Committee members.

The National chairman will continue in general charge of the campaign. The creation of the new office has been under discussion for some time and a move to fill the office into being will be made when the National committee meets just after the Democratic convention adjourns. The new National Committee, it was said today, will in all likelihood elect their chairman at the first meeting and this office until the Presidential candidate can be conferred with.

GUARDING JUDGE IN COUNTERFEIT PLOT

BINGHAMTON, N. Y., June 12.—The life of Judge George W. Ray, who opened the June term of the United States Supreme Court in this city, is being constantly guarded by government officers, according to Marshal Daniel F. Breitenstein of Utica. The special precautions came as a result of a plot which developed in the federal penitentiary at Atlanta, Ga., among counterfeiters.

CLARK EXTOLLED BY WATTERSON

NEW YORK, June 12.—Henry Watterson was asked at the Manhattan Club why Champ Clark should be nominated and Woodrow Wilson defeated for the presidency. The colonel sat dis his reply.

"No honorable man can learn the facts and inspect the proof which I hold and have repeatedly offered to produce under proper restriction as to personal rights and party interest, and remain of the opinion that the Governor of New Jersey is either a trustworthy, or a safe man to be intrusted with Democratic leadership and the Presidential seat.

"The Democratic party wants a Democrat, tried and true, in the White House. We want no man there on thing himself or great and whose friends think and tell him he is so great, but when the test comes he is good for nothing.

"Champ Clark has been as Washington now knows who's who and what's what. He ought to be and is good enough for plain people that want a man and not an angel for their President. He has been in the thick of political fighting during revolutionary times. Inevitably he has said such he might have better left unsaid. So have all of us. If he had not he would have been ill fit for his job as he is for any other job. A politician, even a statesman, may be too immaculate.

"Champ Clark is simply a man—a normal man—a man of ability and education and a man of flesh and blood. He is a Democrat. On every essential issue of the time he is as sound as a piece of seasoned timber and as straight as a shingle. If we can not elect him we can elect no one."

PETITION GARDNER TO URGE NEW CURB ON IMMIGRATION

WASHINGTON, June 12.—Congressman A. P. Gardner today is considering a petition urging a curb on immigration signed by prominent educators, financiers and labor leaders in Massachusetts. The petitioners say the cost of living problem is aggravated by the "unlimited importation of unskilled laborers," with which American workmen cannot compete.

The maintenance of the American standards of living among the lowest classes is impossible, say the petitioners, unless a limitation is placed upon the importation of labor.

The petition is signed by the following:

Educators—President Lowell of Harvard University; President Henry T. Maclaurin of Massachusetts Institute of Technology, President H. A. Garfield of Williams College; A. B. Wolfe, professor of economics at Harvard; C. J. Bullock, professor of economics at Harvard; O. M. W. Sprague, professor of banking and finance at Harvard; W. Z. Ripley, professor of economics at Harvard; Robert A. Woods, settlement worker, Boston.

Labor leaders—President John P. Tobin of the Boot and Shoe Workers' Union, President Thomas F. McMahon of the Textile Workers; James Duncan, vice-president of the American Federation of Labor; Henry Abrahams, secretary of the International Cigarmakers' Union, and Arthur M. Huddell, business agent of the Building Trades Council.

Financiers—Henry Lee Higginson, Alfred D. Foster, president of the Massachusetts Mutual Life Insurance Company, and Philip Stockton and Francis R. Hart of the old Colony Trust Company.

All the News of the Summer Resorts.

Who's Who along shore, complete reports of all the social events, yachting, stories of the Summer suits and what they are going to do this Summer in

SUNDAY'S AMERICAN.

ELECT PEN, PAINT AND PRETZEL MEN

Announcement has been made at Tufts College at the annual elections to Pen, Paint and Pretzels, the senior dramatic society. The following nine men were chosen from the class of 1913. James H. Rorty of Middletown, N. Y.; Leonard S. Whipple of Kingston, N. H.; Dana A. Searle of Franklin, Philip C. Shute of Salem, Frederic N. Weaver of Dorchester, Henry B. Stryker of Cambridge, Rufus C. Harrington of Medford, Will C. Harvey of Newfane, Vt., and William D. Henderson of Tomkinsville, N. Y.

Gentle Art of Hurling Epithets as Practiced by Taft and Roosevelt

What President Taft has said of ex-President Roosevelt and the latter's policies:

Treason to the party. Unfair tactics. Unfounded accusations.

He has certain faculties and tendencies that would make it unsafe to put him back in office.

Is unsafe, is dangerous.

Is strong headed.

Is impatient of legal restraint.

Has unsound constitutional views.

An unsound man.

Utter wreck he would have made.

His many flimsy contests.

Arrogance of his statements.

A campaign of bluff and bluster.

A soap box primary.

Only his selfish ambition is to be considered.

Mere assertions without reference to records.

Refuses me a square deal.

His theories crude and revolutionary.

I wonder why he has stopped his abuse and misrepresentations.

He has called me every name on the calendar.

Dangerous to give Roosevelt a third term.

He certainly does not lack imagination.

I know the difference between truth and fiction, between a deficit and a surplus.

I know what a square deal is and I know he does not resemble Abraham Lincoln.

He is fond of making general and irresponsible charges.

I suppose I will have to look for votes among the unindicted.

What ex-President Roosevelt has said of President Taft, the National Republican Committee, etc.:

He and his advisers care nothing for the will of the people.

Pure political brigandage. (Taft got the six delegates-at-large in Ohio.)

One district in Alabama represents stacked theft.

The Taft leaders speak as if they were the regular Republicans. I do not concede that theft is a test of regularity.

A receiver of stolen goods.

Acts which if done to influence would be criminal can be perpetrated with impunity so far as national nominations are concerned.

We have stood 'em all on their heads.

He has no right by trickery or violence to try to impose his own will.

Is neither sincere nor serious.

The powers that prey.

He began to squirm.

He is not a progressive because he lacks imagination.

He lacks sympathy. He is puzzle witted.

Patronage has been used barefacedly.

They have tried every kind of a lie on the rascal subject.

A dreadful doctrine.

The primaries in New York City were an infamy unmatched even by the kindred infamies perpetrated on behalf of Mr. Taft in Indianapolis and Denver.

In the most barefaced manner cheated the people out of their right to vote.

He shows himself a reactionary.

The convention is stacked against me.

DUBOIS CALLS CLARK THE MAN

NEW YORK, June 12—Former United States Senator Fred T. Dubois, national campaign manager for Speaker Clark, held a long conference with Chairman Mack and Secretary Urey Woodson, of the National Committee; Colonel Henry Watterson and other Democratic leaders.

Senator Dubois, who came to New York to look over the local situation preparatory to taking charge of headquarters at Baltimore, said:

"No one can be nominated at Baltimore except Speaker Clark, because—

"First—More than one-third of the delegates to the convention are his devoted friends.

"Second—If all the other candidates, with their adherents, were to combine against him it would not avail, owing to the rule which requires the votes of two-thirds of the thousand and ninety-four delegates to nominate.

"Third—Speaker Clark has already pledged to him, openly or privately, over one-half the delegates.

"Fourth—A majority of the States are behind him, and a majority of the Territories also are in favor of his nomination."

O'GORMAN MAY BE COMMITTEE LEADER FOR CAMPAIGN WORK

BALTIMORE, June 12—Plans are being made by several members of the Democratic National Committee to create a new office, to be known as chairman of the campaign committee. This new officer of the campaign, who will work for the national chairman may or may not be a member of the National Committee, and his selection will be made by the Presidential candidate after a conference with the new National Committee members. The national chairman will continue in general charge of the campaign.

Already the name of United States Senator O'Gorman of New York has been discussed among National Committeemen for the post.

DANIELS PROPOSES THE SECOND CHOICE AS VICE-PRESIDENT

BALTIMORE, June 12.—National Committeeman Daniels has started a movement to bring about the nomination for Vice-President of the man who stands second for the Presidential nomination on the final ballot. Mr. Daniels says the party cannot take any chances on nominating a "small" man for Vice-President, but must put with its Presidential preference a man for Vice-President who is big enough to be President.

Boys on Raft Spurn Aid of Life Boats

Paddle Back to Warren Bridge as Rescuers Return to Ocean Liner.

An officer on the Red Star liner Marquette, now at the Hoosac Tunnel docks, saw two Charlestown boys floating down the Charles River on a flimsy raft today and reported to Captain Finley of the liner that the boys were in danger of drifting out to sea. The captain ordered two lifeboats sent to the rescue immediately.

But the rescuers found that the boys did not want to be rescued, neither did they think highly of the display of British seamanship and made many remarks regarding this. At last the two lifeboats went back to the Marquette, while the boys paddled back the river to the Warren Bridge.

Using the Tissues of the Dead to Repair the Living.

DISTINGUISHED SURGEON'S PLAN TO PROLONG LIFE INDEFINITELY. Remarkable experiments at Rockefeller Institute which prove that bodily organs can be kept alive permanently in glass jars. Read this amazing story, illustrated with graphic pictures and diagrams, in

SUNDAY'S AMERICAN.

MAN CATCHES FISH TWICE HIS OWN SIZE

PROVINCETOWN, June 12.—After a desperate fight, which lasted more than two hours, Frank Cook of this town succeeded in hauling in a halibut weighing 270 pounds, which took the hook on his hand line as he was fishing for cod, just off Race Point. Cook is a little man, weighing not more than 130 pounds.

TALKING DRAPER FOR SENATOR

WASHINGTON, D. C., June 12—Prominent Republicans in the confidence of the party leaders are becoming interested in reports from Massachusetts that former Governor Eben S. Draper of that State will be a candidate for United States Senator to succeed W. Murray Crane.

Friends of former Governor Draper assert that since his defeat by Governor Foss he has become more popular with his party and could unite both the progressive and old-line Republicans in that State.

This rumor is taken with considerable seriousness, although no direct word on the subject has come from Mr. Draper. He is known to be close to both Crane and Lodge, who will undoubtedly be called into the councils of the party when Crane's successor is really brought to the front as a candidate.

Another report that is coupled with the Draper movement for the Senatorship is one concerning Ambassador to Russia Curtis Guild, who has been urged to become a candidate. He is popular with the younger men of the party throughout Massachusetts. It has been made plain, however, according to some of his friends here, that he does not care for any such honors, but would prefer a place in the cabinet.

Always allied with the militia of his State and prominent in the Spanish war, his friends here assert that he berth of Secretary of War would be just such an honor that Guild would appreciate. It is taken to mean that if the Republican party meets with success this Fall, Guild will be a candidate for some cabinet place unless his party in Massachusetts demands that he become a candidate for Senator Crane's toga in order to save the party, which is more or less upset.

Former Governors Draper and Guild are both well known here and are high in the councils of the Republican party, and the reports from Massachusetts are being talked over in many quarters, although no definite word from either of them has been received.

NOTED BASEBALL MAN IN AUTO TRAGEDY

BINGHAMTON, N. Y., June 12.—Lewis H. Morgan, a dry goods dealer, is dead; H. P. Weller, a newspaper man, is fatally hurt, and Harry A. Lumley, formerly manager of the Brooklyn baseball team, who was recently deposed as manager of the Binghamton team, is seriously injured, as the result of an automobile accident early today. The machine in which the men were riding skidded into an iron bridge near Harpursville and was wrecked.

$53,194 FOR NEW INFANTS' HOSPITAL

The fund for the new Infants' Hospital, which will be constructed near the Harvard Medical School, now amounts to $53,194.60. Checks totaling $2,500 were received from all parts of the United States and Canada. Among the contributors are Mrs. John P. Forbes and Mrs. Robert S. Russell, Mrs. John C. Phillips, and Richard F. A. Schwarz. All contributions are being received by Kidder, Peabody & Company.

Skin Troubles, irritations and inflammations caused by sun, wind or dust, are quickly relievedby Hood's Lotion. Try it. 50c.

Sour Stomach

Nausea, heartburn, belching, wind in stomach, sleeplessness caused by indigestion, are quickly relieved by

Dys-pep-lets

Made only by C. I. HOOD CO.

Agreeable, economical digestive tablets. Get a 10c, 50c, or $1 box today. Remember the name Dys-pep-lets Take no Substitute

Thousands are wearing "Poroknit"—the cool, elastic underwear. Some get imitations.

Be sure YOU get the *genuine*, having the actual "Poroknit" label and the unconditional Guarantee Bond—shows below—with each garment. Satisfaction or your money back. That's proof enough of value.

The Genuine has this Label

TRADE MARK "Poroknit" REG. U.S. PAT. OFF.

Shirts and Drawers 50c For Men; All Styles For Boys 25c

UNION SUITS—$1.00 For Men; 50c for Boys

CHALMERS KNITTING COMPANY 90 Washington St., Amsterdam, N.Y.

Chalmers Guarantee "Poroknit" It is your own value in underwear satisfaction, the garment to be what we represent it to be, or your money back. Sold by Good Dealers Everywhere

Vacation Outfits

BUY EARLY and save money. The biggest array of unusually good values for Summer use ever offered in Boston. Prices that make you buy Wednesday and Thursday.

$2.00 BEST whipcord, olive, drab union made khaki pants, $1.25.

$1.00 MEN'S and ladies' white felt outing hats, only 50c.

$1.50 CABLE edge latest flat form Sennit straw hats, 79c.

$3.50 MEN'S all wool worsted two-piece bathing suits at $1.98.

$1.50 BOYS' all wool worsted two-piece bathing suits, 79c.

$1.00 COLLEGE, navy finish, soft collar outing shirts, 49c.

$6.00 WARRANTED all cowhide large size suit cases $3.48.

$3.50 LARGE SIZE sheepskin leather suit cases $2.39.

$1.50 BEST GRADE men's and boys' white duck pants, 79c.

$4.00 MEN'S and boys' all gum black rubber coats $2.48.

$1.25 MEN'S bathing or summer union suits, sale price 79c.

OUR SPECIALS, Cuff's and Boston garters 12c. Genuine President braces 25c.

$5.00 EXTRA HEAVY all wool hand knit athletic coat sweaters $2.98.

$8.50 ALL BRASS finish 40-inch rifle packing trunks $5.98.

$2.00 REVERSIBLE collar wool grey flannel shirts, 98c.

$1.00 SUMMER Grahame-White and English style golf caps 49c.

$2.50 BEST quarter cut, waterproof oil suits only $1.65.

$1.50 LEATHERETTE fine large suit cases only 89c.

$4 GENUINE Panama hats, new straw, slightly imperfect, only $1.95.

$1.00 COWBOY felt hats 49c. All leather bound, $2.00. Cowboy hats 98c.

50c SECOND grade men's genuine Pigeonhill underwear, sale price 25c.

HUNDREDS of men's duster auto coats, Alpaca coats, khaki pants, negligee shirts at the greatest bargains ever offered in Boston.

UNION HAT CO

The Store That Undersells Them All

Hanover, Union and Marshall Streets

$150 in Gold for a Name!

You May Win It

We intend to put on the market a first-class bread flour. It is made in Minnesota from finest selected wheat and is as nearly perfect as the best modern milling machinery and scientific methods can produce.

We want an appropriate name for this flour and we are asking our friends to furnish the name. By "our friends" we mean the people who are using Old Grist Mill Health Foods. Each user of these Foods may send any number of names—and with each name may be sent the front of an Old Grist Mill package, containing the picture of the old grist mill.

OLD GRIST MILL HEALTH FOODS

Consist of the following:

Old Grist Mill Wheat Coffee
If genuine coffee disagrees with you—why not drink the Old Grist Mill. It's flavor is delicious—Economical to use—200 cups to a pound—Grown and children can drink with pleasure without injury. Not like other substitutes. Try it.

Old Grist Mill Rye Flakes
A health breakfast food. A gentle laxative added to the meal it will bring health.

Old Grist Mill Rolled Wheat
Not heating to blood like oatmeal—easily digested. A splendid summer food.

Old Grist Mill Health Flour
Same flavor as old-fashioned, country-ground entire wheat flour.

The flour to be named is a fancy, patent white flour, particularly suited to the making of bread, although it is excellent for biscuits, buns, rolls, cakes and other purposes for which a bread flour can be used. It is a flour of especial fineness and whiteness, and it will be the best bread flour on the market.

Send in Your Choice of a Name at Once

Write your own name and address at the top of a sheet of paper—your choice of a name for the flour in the middle—and your grocer's name and address at the bottom. Don't put anything else on the page. All names submitted will be carefully considered, and the award will be made as soon as possible after the contest closes on June 25th. The name of the successful contestant and the name chosen will be published in these columns.

Mail all Names to

POTTER & WRIGHTINGTON, CONTEST Dept. C

CHARLESTOWN, MASS.

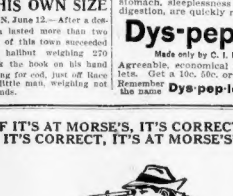

"IF IT'S AT MORSE'S, IT'S CORRECT IF IT'S CORRECT, IT'S AT MORSE'S"

Running the line to fabric security, three out of four pieces of goods are rejected after our rigid inspection. We discard them because of imperfect coloring, or faulty weaving. Somebody makes these damaged fabrics into suits—and somebody wears them. In the incomparable

"MORSE-MADE" CLOTHING

the buyer is insured against the possible inconvenience and loss resulting from the lack of care and intelligence in fabric selection. Wearers of "Morse-Made" garments absolutely know they are protected. Then, too, all of our fabrics are cold water sponged, not steam sponged. Cotton mixtures won't stand the cold water process. Think that over and don't overlook the fact that "Morse-Made" clothing is made in our own superb factories and sold on the maker-to-wearer plan.

OPEN SATURDAY EVENING

Leopold Morse Co.

ADAMS SQUARE

Theatres. Amusements.

B. F. KEITH'S THEATRE

Hold Your Breath for This Pair

MIRANO BROS.

Defying Death Atop a 50-Foot Pole

SAM MANN & CO.

In Aaron Hoffman's "Nick Carter."

Belle Story, Charles and Fanny Dunedin, Trio Ocean Tommy Dancers, Beatrice Bressler, Miller, Little and Dot. Dan Haley, Pathe Weekly.

Matinee at 2:15 and 8 Nights.

Castle Sq. Mats at 2:15. Evgs 8:15

Mr. John Craig Announces The Unique Melodv-Drama

THE CLIMAX

Usual Car Service in Operation

Mats. Every Day Except Thursday

Down-Town Ticket Office—15 Winter St. Next Week—2nd Week of THE CLIMAX

MAJESTIC TODAY at 2 TONIGHT at 8

Mrs. Wiggs OF THE Cabbage Patch LINDSAY MORRISON STOCK CO. Seats 15-75c

Next Week—"The Rosary"

LOEW'S ORPHEUM

Continuous 0. A. M. to 11 P. M.

VICTORIOUS VAUDEVILLE

15—BIG FEATURES—15

Prices 10c, 15c, 25c

TREMONT THEATRE

Today at 2 ALICE LLOYD Tonight at 8:15

In the Joyous Musical Galety "LITTLE MISS FIX-IT"

A Dozen Lloyd Song Hits. A Hundred Laughs. Summer Prices.

PARK RAINEY'S AFRICAN HUNT Evenings, Including Sunday, 8:15. Matinees Mon., Thurs. and Sat. 2:15. Marvelous Motion Pictures

Amusement.

BASE BALL TOMORROW AT 3.15

ST. LOUIS NATIONAL LEAGUE

SYMPHONY HALL—TO-NIGHT Every Evening Except Sunday, 8 o'clock

POPS ORCHESTRA—55 A. Maquarre, Cond'r. Light Refreshments

Admission, floor and second balcony, 25c. Reserved seats first balcony, 50c. Reserved table seats, floor, 75c.

First Corps Cadets Tonight

America's Only Real CABARET PARAGON To-Night Every Day PALM GARDEN NANTASKET BEACH Palm Garden open now daily.

Tours and Travels.

ALL-THE-WAY-BY-WATER DIRECT BETWEEN BOSTON and NEW YORK

The Great White Sta. I Steamships MASSACHUSETTS and BUNKER HILL

Metropolitan Steamship Line

Fare Boston to New York $4.00

2-Berth Outside Rooms 2.00

Inside Rooms 1.00

Electric Fans in Inside Rooms

SCHEDULE. Leave Boston Week Days, 5 P.M. Sundays, from Lewis side India Wharf, at about 5 P.M. Leave New York from Pier 14, foot MASSACHUSETTS, at 5 P.M. Bunker Hill, new steamer, with wireless Telegraphy, is now in service and affords all facilities to insure the security and comfort of passengers. Orchestra on each steamer. Dancing on the Main Deck. Hurricane Deck for promenade.

SUNDAY NIGHT'S BEST direct from City Point to New York, leaving Boston at 6 P.M. Afternoon Steamboating over the most fascinating Boston Harbor in existence.

TICKETS AND STATEROOMS at India Wharf; also at various Tourist Offices on Washington Street, Boston.

Freight Service for Passengers, Freight, Automobiles and Horses. The best routes are those provided by the

EASTERN STEAMSHIP CORPORATION

JOY LINE $2.40 BOSTON TO NEW YORK

Hall and Boat. DAILY AND SUN. Tickets Office, 316 Washington St., Boston.

To New York $2.65

Hall and Boat, Daily and Sunday.

COLONIAL LINE 326 Washington St.

Tours and Travels.

BOSTON TO NEW YORK $2.25 TROLLEY AND BOAT

Special through car leaves Postoffice sq. daily and Sun. at 2.45 P.M. Direct connections and information at Boston & Northern Ticket Office, 1009 Washington St. Bay State Trolley Co., Boston.

To Providence or Fall River, 75c

Tours and Travels.

Follow The BLUE FLAG To NORUMBEGA Open Daily 10 A.M.

TREMONT TEMPLE Daily 2:15 and 7:30 From 11-19

DURBAR IN KINEMACOLOR

BETTER THAN THE CORONATION

Tours and Travels.

"First Trip Saturday, June 15th," EVERY BODY should see the Pageant on the iron steamship Dorothy Bradford, across Massachusetts Bay to

PROVINCETOWN

the most delightful water trip along the coast, a panorama of scenic attractions unsurpassed. Passenger capacity 1800. Stateroom, elevator, refreshments, everything for your beautiful day's outing. Round trip $1.00; no extra charge for reserved parlor. Week days 9 a. m.; Sundays and holidays 9:30 a. m. Main 1926.

For the FISHING BANK CAPT. E. W. DIXON

Steamer KING PHILIP Leaves Rowes Wharf Daily and Sun. at 10 o'clock. LINES, BAIT and CHOWDER FARE $1. Station 1, Main 1926.

Automobile on The Colonial $3.00 Trips $3.50

Open Daily 10 A.M.

Follow The BLUE FLAG To NORUMBEGA

TREMONT TEMPLE Daily 2:15 and 7:30 From 11-19

DURBAR IN KINEMACOLOR

BETTER THAN THE CORONATION

PROVIDENCE WOMAN STAR WITNESS IN TRIAL OF BIG LEM

The trial of John Strausnider, alias "Big Lem," charged with conspiring to steal $7,500 from Samuel Butler, an Atlantic avenue junk dealer, was resumed today in the Superior Criminal Court.

Added interest was lent to the case by the testimony of Elizabeth E. Felton of No. 41 Snow street, Providence, who declared that Strausnider was a visitor at her home when Butler was there claiming to have been robbed. She said that on July 17 about 2.30 in the afternoon Strausnider and another man hired two rooms, stating that they were in the jewelry business.

The next day, while preparing supper, she heard a noise and someone yelling that he had lost $7,500. Rushing into the hall she saw Strausnider, she said, putting on his overcoat. With another man he then left by the back door.

When she went into the room which Strausnider and the other man hired she stumbled over a dress suit case and fell in a faint. The room was half dark and she saw many pieces of paper and chalk scattered about the floor. The suit case was brought into the courtroom.

CAR KILLS BOY.

WORCESTER, June 12.—Dragged 170 feet under the forward trucks before the car brakes would work, Lawrence Beehing, nine, son of Peter Beeching of Auburn was killed by a street car.

We Give Legal Stamps

GILCHRIST CO

Washington & Winter Sts.

Handicap Specials

Changed Every Day

Until our new corner building is completed we will be greatly handicapped in window display space, entrances and selling space.

No competitive store can equal these daily Handicap Specials of ours.

They Don't Have to

For no other big New England store has ever been forced to face such a business handicap as the building conditions on the corner are forcing on us.

Therefore

We're keeping this big store humming by giving you unprecedented values daily, under the name of

Handicap Specials

Here are 5 Specials for Thursday's selling.

25 other values equally as good, that are not advertised.

98c Percale House Dresses—Blue checks only, round neck, ¾ sleeves and full skirt. For Thursday only.... 67c

$1.00 Leather Hand Bags—Leather and moire lined, fitted with purse; assorted colors. Thursday only, at.... 50c

Men's $1.00 Summer Underwear—Consisting of odd lots of balbriggan and lisle. For Thursday only, at.... 50c

$1.25 English Mohair Sicilian—Very brilliant lustre, permanent, in medium gray shade and rich navy blue, 54 in. wide. Thursday only, at.... 79c

Girls' 98c Muslin Dresses—A variety of attractive styles, in sizes 6 to 14 years, dainty stripes and figures, at.... 49c

LOOK FOR HANDICAP SPECIAL PLACARDS

Avoid Winter St. Crowds

There is a direct thoroughfare through the Gilchrist store from Tremont Street to Washington Street, via Hamilton Place.

EDNA SCHENCK, BOSTON GIRL, IN PRINCESS RACE

Another vote list Sunday!

The new list of candidates' standing will be compiled up to next Friday, June 14, at 11 a. m.

When next Sunday's vote totals are read everyone will know just where you stand in the contest. If you stand well up in the list your friends will rally to your support and make your position stronger than ever.

And the public enthusiasm is what you want to get, girls.

The thing for you to do, Miss Candidate, to do now, is to put your whole soul into gathering as many votes as possible between now and next Friday at 11 a. m.

The slight effort required will seem but a small thing next month if you win the Princess title and outfit.

Your work now will seem trivial if you are one of the passengers on a luxurious ocean steamship en route to the cool shores of Bermuda for a stay on that delightful island.

Your present activity will seem well "worth while" if you win any one of the glorious sea trips offered as vacation prizes.

Remember, candidates, the prize list provides for 300 winners.

Surely you can get for your own some one of this varied prize array!

It's a case of "the survival of the fittest." The folks on this earth usually get what they are entitled to, but one thing is certain, activity, energy, ambition and "hustle" invariably bring adequate rewards.

The friends of the late Dr. A. J. Schenck are rallying to the support of his daughter, Edna C. Schenck, who is at present one of the contest leaders. She is a strong contender for the honors. She lives at No. 354 Massachusetts avenue, Boston.

FOWLER'S DIVORCE PLEA IS DENIED

Judge Jenney refused to grant David W. Fowler of Winthrop a divorce from his wife. Mr. Fowler accused his wife of cruel treatment. The couple were married in Boston, November 14, 1905. It was Mr. Fowler's second marriage.

BOSTON PITTSBURG NEW YORK

The Biggest Cut Price Baggage Dealers in the World.

SALE

½ Off Retail Prices Guaranteed

TRUNKS

10.00 Knock Proof.... 6.75
13.50 McHenry Dress.... 9.30
6.75 R. R. Traveler.... 4.20
7.50 Majestic.... 5.00
5.00 Iron Clad.... 2.60
30.00 Wardrobe, Peerless.... 23.00

BAGS

15.00 Football Hide.... 9.65
7.50 Side Leather.... 4.75
7.00 Goat Leather.... 2.60
5.50 English Pentonia.... 3.85
1.50 Matting and Sole.... .90
7.50 Black Walrus.... 4.90

CASES

9.50 English Bellows.... 4.95
7.50 Short top, 24-inch.... 3.75
4.50 Leather, pocket size.... 2.45
7.50 Heavy Cowhide.... 3.90
10.50 Truck Sole Leather.... 5.85
16.00 London Portmanteau.... 8.80

Auto Luggage, European Outfits, Traveling Outfits. 100 styles of Trunks, thousands of Bags and Cases, and Brief and Professional Bags, Ladies' Hand-Bags, Leather Goods.

SPECIAL SALES EVERY DAY!

ALWAYS SOMETHING DOING.

LOOK FOR THE

EMERGENCY TRUNK AND BAG CO.

207 WASHINGTON ST.

Opposite Old State House

BOSTON AMERICAN

PRINCESS CONTEST

GOOD FOR 1 VOTE FOR

Name.....

Address.....

Wednesday, June 12

Bring or Mail to Contest Editor, Boston American, 5 Winthrop Square

These voting coupons must be tied up in separate packages of 100 each and plainly marked with the contestant's name and address, also number of votes contained in each package.

Morris Smith Sees the Boston American

Louisiana Visitor Amazed at Wonders of Plant; Wants to Be Newspaper Man.

Nine-year-old Morris Smith came near from Louisiana to see the Boston AMERICAN plant and was shown around the building by Noonan.

Noonan is the head office boy. Naturally the AMERICAN is a familiar story to him now. He wouldn't go across the street now to see a printing press, to say nothing of coming up from Louisiana. Neither does Noonan think an editor is a wonderful person necessarily.

But Morris Smith is satisfied now—that is, almost satisfied. He won't be quite happy till his father lets him go into newspaper work.

Here is how Noonan showed the Louisiana lad around the AMERICAN plant:

By NOONAN, America's Head Office Boy.

That Morris Smith from Louisiana said when he left the building that he would like to go all over the place again. He was interested from the start. I never saw anybody so interested in the place. When he was looking at some of the machines he wouldn't hardly hear what I was saying to him. He didn't say very much but he didn't miss a thing.

I asked him when we started how he happened to be so anxious to see the AMERICAN printed. This is what he said:

"My dad was in Boston about two years ago, and after leaving the station he was passing a newspaper stand. He stepped over and asked the clerk what was the liveliest paper in Boston, and of course the clerk said the AMERICAN. While my dad stayed in Boston he always read the AMERICAN and got so interested in it that he subscribed for a year after he came home and when that year was up, he wrote on to Boston and had his name put on the subscription list for two years more."

That's the way Morris Smith got started reading the AMERICAN and following its funny pictures, especially Mutt 'n Jeff.

Morris said he and his mother are visiting relatives in Dorchester. The next day after they came here Morris was down town to see the AMERICAN. The Boss turned him over to me and if I didn't show him everything in the building it wasn't my fault or his either.

Start on the Top Floor.

First we went up on the top floor and I showed him the circulation department and where his father's name and address—W. Smith, Houston, La.—are registered on the subscription lists.

Then we peeked into the publisher's and assistant publishers' offices and skipped down to the next floor, where I showed him the paymaster and told him that the men come up here to get their money. We went back to the switchboard where I introduced Morris to the telephone girl and we watched the girl handle the calls and plug in the trunk lines to the different phones in the building. It's a fast job, that switchboard, and the girl has to hustle. The lad from Louisiana said: "She sure can work fast," meaning the telephone girl.

I took him down to the city room on the third floor, and told him this was where I worked. I showed him the artists and he thought the way they draw is wonderful. I suppose it is.

I told him Rod Fisher drew pictures of Mutt 'n Jeff in this room when he was in Boston, and Morris Smith thought it was great.

"I think Mutt 'n Jeff are the funniest pictures I ever saw," he said, "I like them better 'n anything else almost. But I like the other things in the paper, too."

MORRIS SMITH.

Asks if All Editors Are Great Men. Noonan Is Skeptical.

This Morris Smith from Louisiana reads the editorials in the AMERICAN; anyhow, he says he does.

Down in the Comp. Room.

We went out in the city room and I showed him the editors and reporters and desk men and told him what they all did and said he ought to be around when things was breaking extra fast and the paper was going to press all the time. He asked me if the editors and reporters wasn't pretty smart, and I told him some of them was.

I took him out in the photo-engraving room and showed him the engraving cameras and other machines and explained how they take pictures on metal.

Down in the composing room I had a printer set up "Morris Smith" on a linotype slug just as we do for all visitors, and this lad was tickled and almost burned his hand on the hot slug as they all do, and I showed him why the slug was hot, being made from hot metal. He's going to take that slug home and show it to the kids in Louisiana.

In the press room I couldn't say anything to that chap. All he wanted to do was to stand and watch the presses feed out papers. When we had to go I tapped him on the shoulder three times before he got me. I guess he'd have been there yet if I hadn't moved him along. He just kept standing and looking at the presses.

Last thing I took him upstairs and had one of the photographers take his picture. This Morris Smith is all right. He didn't ask many questions but I guess he took it all in. One of the last things he said was: "I wish my dad would let me go to work in a newspaper office."

He seemed to think that would be all a boy could want.

The Trip to California Under Special Care

"You feel like sorting out and tying together the memories of this trip and keeping them separate from all other trips." A woman recently said this after a pleasant experience on a Burlington Route Through Tourist Car Excursion party to California. She traveled alone, but met many agreeable people on the car, which was in charge of a special conductor. This good natured official was a well-informed, courteous man, who went all the way through with the party, looking after everyone's comfort and attending to all the little details of the trip. When a woman or child in one of these parties can travel with perfect safety and freedom from care, you may be sure you know more about the Burlington's comfortable and inexpensive personally conducted excursions, please write me a postal and I'll send you maps, booklets, pictures etc., by return mail. Alex Shoyer, New England Passenger Agent, C. B. & Q. R. R. 284 Washington Street, Boston. Mass. Tel. Main 4787.

We Have Just Purchased

The Entire Wholesale Stock of

Smallwares and Notions

Of the Boston Dry Goods Co.

This Merchandise is Now on Sale at an Average of

50c on the Dollar

of regular retail prices, affording a most exceptional opportunity for savings on these household necessities

A FEW SPECIMEN OFFERINGS:

60c (doz.) Japan Thread. 200 yd. spools	25c	25c Skirt Binding. Piece	6c
25c Spool Holders	15c	5c (doz.) Collar Buttons	2 for 5c
25c Sewing Scissors	15c	10c Slip-Out Collar Supporters (card)	2 for 5c
5c Fancy Hat Pins	2 for 5c	25c Dustless Dusters, household size	12½c
25c (pr.) Sleeve Protectors for office work	10c	5c (paper) Milliners' and Sewing Needles	2 for 5c
10c (pr.) Straw Cuffs	5c	5c (spool) Darning Cotton	2 for 5c
10c (pr.) Shoe Laces, tan only	2 pr. 5c	2 for 5c Darning Cotton, spools and cards	4 for 5c
8c to 15c White Tape, 10 yds, all widths	4c	15c (doz.) Dress Steels	5c
5c Elastic Shirt Waist Belts	2 for 5c	12½c Corset Steels	5c
25c Bathing Caps	15c	1.00 Morse & Kaley's Knitting Cotton. Box containing 20 balls	50c
50c and 75c (pr.) Fancy Side Garters	25c	1.00 Dexter Knitting. Box of 20 balls	50c
25c (doz.) Bone Hair Pins	15c	17c to 30c Swan Bill Hook and Eyes, black and white, all sizes. Box	10c
10c Dress Braid, 5 yds	5c	5c (spool) Basting Cotton	2 for 5c
20c Pin Cubes	10c	8c (yd.) Brush Braid	4c
49c Rubber Gloves	29c	10c (pc.) Novelty Braid	5c
69c Hot Water Bags	39c	10c Curling Irons	3c
25c Washable Hair Rolls	15c	12½c English Pin Books	6c
5c (spool) Silkateen, all colors	2 for 5c	2 for 5c Tambo Cotton	4 for 5c
10c (spool) Linen Thread	5c	5c Stockinet Dress Shields	2 for 5c
5c (paper) Prize Medal Pins	2 for 5c	15c (box) Bankers Pins	10c
10c Tape Measures	5c	25c Leather and Silk Belts	5c
10c Pin Sheets, containing 100 pins	5c	60c (doz.) 200 yd. 6 cord Spool Cotton	30c
25c Jewel Neck Puckers	12½c	5c (card) Safety Pins	2 for 5c
10c (pr.) Side Garters	5c	5c Bunch Tape	2 for 5c
15c (pr.) Sew-on Garters	10c	2 for 5c Bunch Tape	4 for 5c
10c and 15c Embroidery Hoops	5c	25c Silk Dress Shields	15c
5c Crochet Needles	2 for 5c	10c to 20c White Linen Tape, all widths	5c
22c Hook and Eye Tape. Yd	10c	5c Darning Balls	2 for 5c
10c (doz.) Snap Fasteners	5c		
5c Thimbles	2 for 5c		

Smallwares and Notions—Street Floor, Main Store—Near Washington St. Entrance

Jordan Marsh Company

GERMAN TARS JOLLY HOSTS TO AMERICANS

NEW YORK, June 12.—The German naval visitors were highly successful as hosts in entertaining American guests on board their three warships in the Hudson. All of the ships brilliant with flags with evergreen, upholstered furniture, so that they made tempting divans, and under wealth a canopy of canvas and gay bunting there was music and dancing and in the forward part of the ships, where the visitors were entertained by the officers and crews. Mayor Gaynor and his committee and have been officially entertained.

$4,500,000 SUIT LOST BY BELMONT

ALBANY, June 12.—The Court of Appeals decided in favor of the Continental Securities Company and others against August Belmont and others in an action involving the ownership of Hudson & Manhattan Railroad Transit Company stock, totalling $4,500,000.

CANADA TO RETURN BUNKER HILL GUN

OTTAWA, June 12.—At the request of the Bunker Hill Monument Association of Boston the Canadian government will return the old gun captured in the English at Bunker Hill. This has often been in the market at Quebec.

Boston Brockton Beverly Haverhill Lynn Worcester

Boston's Shirt Store

It's our ambition to do the biggest retail shirt business in Boston. We purpose to get this big business by deserving it—by giving bigger values in better shirts—and to hold it by continuing to do the same thing.

OUR STANDING OFFER:
We shorten sleeves when necessary, FREE; also guarantee the colors of all shirts and give new ones for any that fade.

June Shirt Specials

Crystal Cloth Shirts—
These shirts are made with soft fold cuffs. The fabric is highly mercerized and in neat striped designs. They look, fit and wear like $1.50, but our special price is 95c

Pure Silk Shirts—
French cuff shirts with separate soft collar; very attractive patterns. Very durable fabric with colors woven through. The common price for these is $4.00. We are selling them at.... $2.45

Kennedy Special Shirts—
69 St. Gaudens Harmony percale. Beautiful patterns—absolutely fast colors. Coat style, all sleeve lengths with attached or detached cuffs, washed and hand ironed. The kind that others ask $1.25 and $1.50 for.... 95c

Bates-Street Shirts—
We are the largest New England distributors of these famous shirts. Tremendous assortment. Sizes up to 19, sleeve lengths to 37 inches, attached or detached cuffs.

$1.50 $2 $2.50

Excello Shirts—
We have the sole Boston agency for these exquisite garments—simply custom tailored shirts ready to wear—Both laundered and soft cuff models. All sizes, patterns and prices from

$1.50 to $5

50c Manhattan Wash Ties 25c

Open Saturday Evenings

Kennedy's

30-38 Summer Street

A Little Out of the Way, but It Pays to Walk

BOSTON AMERICAN

FLAG COUPON

A set consists of seven consecutive coupons. Bring them to No. 5 Winthrop square (just around the corner from No. 275 Devonshire street), with 89 cents for the 5x8, or 30 cents for the 5x3. On the 8x5 mail orders, send 10c extra; on the 5x3 mail orders, send 7 cents extra. Send all mail orders to P. O. Box 3047, Boston.

Wednesday, June 12

SUICIDE FROM PORTLAND BOAT

William B. Lowe, seventy years of age, of Burton, Me., disappeared from the steamer Bay State on the way from Portland, Me., to Boston last night. He left a note in his stateroom indicating that he had committed suicide. The note found read:

"I am William H. Lowe. Am seventy years of age, of Burton, Me. I have lived long enough, so good-bye to the world."

It is believed that he jumped overboard. Lowe was seen wandering aimlessly about the deck after dark and the officers tried to detect his attention. He would walk over to the rail, look into the water, move to himself and then walk back again, shaking his head. Suddenly he disappeared, dropping out of sight of the officers. After a half an hour's search about the decks his stateroom was entered and the note found.

The police of this city are endeavoring to get in touch with some of the man's relatives.

ROCKEFELLER SENDS FLOWERS FOR VISIT OF CARDINAL FARLEY

NEW YORK, June 12.—John D. Rockefeller has sent to Marymount School, in Tarrytown, some of the choicest flowers from his estate, to be used for decorations when Cardinal Farley visits the school today to bless the children and deliver an address and present gold medals to the scholars. Cardinal Farley will go from New York with Mr. James Butler in the latter's automobile.

A distinguished party will go with him, including Monsignor Lavelle, Monsignor Mooney, Monsignor Hayes, Monsignor Flood, Monsignor Lewis, Very Rev. F. Hannemann, S. J., provincial; Very Rev. John J. Hughes, superior of the Paulist Fathers; Rev. D. O'Connor, O. C. C.; James Ryan, James Butler, Judge Keogh, John D. Crimmins and others.

After blessing the children the cardinal and his party will have breakfast and he will address the graduates and present the medals. After the exercises Cardinal Farley will be the guest of Mr. Butler at his home in Eastview.

HILL GOING NORTH FOR FISHING TRIP

NEW YORK, June 12.—James J. Hill is in New York on his way to Labrador for his annual fishing trip on the St. Johns River, where he will entertain a party of friends on his yacht Wayanda. They will start for the salmon pools in a few days. Mr. Hill is still reticent as to the changes in the Great Northern's management. He would not discuss his reported resignation as chairman of the board in favor of his son, Louis W. Hill.

DEDICATE QUINCY CHURCH TONIGHT

The Park and Downs Congregational Church of Quincy will be dedicated tonight. The church is built of Quincy granite and cost $25,000. Among the speakers will be W. P. Ewing of Boston, Rev. Asher Anderson, Rev. Wilbur F. Strong and Rev. R. A. Willmott of Quincy. The dedication sermon will be preached by Rev. Clarence Vincent and the dedication will be by Rev. William B. Ayres, the pastor. Prayer will be offered by Rev. S. A. Hamilton of Roxbury.

Mellow and Full-Bodied

INDIA-CEYLON TEAS

Regular 60c Quality

Our Price 25c lb.

WM. M. HORRIGAN CO.

5 DOCK SQUARE

On your way to Faneuil Hall

Auto News

By J. C. KERRISON.

Automobile racing seems to be in popular favor just about this time and there is a number of meets being announced in every section of the country.

That New England is ripe for the sport of the "speed kings" is indicated by the crowd that went to Rockingham Park.

The next speed event in this section of the country will be at Old Orchard Beach, when there will be a three-days' meet beginning July 4. The affair is being managed by Frank Lowry, who already has quite a bunch of entries.

M. F. Chase, New England distributor of the Stutz car, is very enthusiastic over the Old Orchard meet and has arranged with his factory to send two of the cars that were "in the money" at Indianapolis for this event. The drivers that piloted them in the big 500-mile grind will be at the wheel.

G. C. Jessup, who was "the hero" with the crowd at Rockingham, will have a team at Old Orchard. Jessup has all the earmarks of a speed king. He is driving to the extreme and has more than ordinary skill as a driver. He will probably start in the car he raced at Rockingham but there is a chance that it will be a 1913 Buick.

* * *

A. F. Baker, general manager of the Lexington Company of New England, is delighted with the victory the Lexington in the ten-mile race at Rockingham Park last Saturday. It is the first time that the New England agency has ever entered a car in a race of any description.

"The consistent performance of the Lexington car at Rockingham is causing a great deal of comment in automobile circles," says Mr. Baker.

The ten-mile race was the only race that was really contested from start to finish. The entries included the Stutz, Chadwick Six, the Indianapolis Jackson, the Berkshire, Hudson and Marquette-Buick.

"This race was won by the Lexington in a walk, a stock car from stem to stern, with the smallest piston displacement of any car on the track.

"When it took the lead it was never headed. From the time it left Boston to the time of its return its hood was never lifted, except to put in oil and neither a wrench nor any other tool was used on it."

* * *

C. M. McCreery, manager of the Boston branch of the Goodyear Tire & Rubber Company, is in Akron, Ohio, on a visit to the factory.

Prior to his departure, Manager McCreery had quite a bunch of visitors from the factory here in Boston.

L. D. Rockhill, manager of the Automobile Tire Department of the Goodyear Tire & Rubber Company, has been spending several days here. W. W. Calahan, manager of the Chicago branch, together with his wife, was in Boston attending the annual convention of Hivoy Hardware Jobbers' Association. George W. Rogers, manager of the credit and collection department, J. A. McMicken, traveling auditor for the Eastern district, and A. R. Bliss, salesman of the moulded goods department, were also visitors to the Boston branch.

* * *

The Austrian Automobile Club has arranged for a trans-Alpine race commencing next Saturday, starting and ending at Vienna.

The distance to be covered is about 1,500 miles, and the time allowed is 90 hours. There are nineteen passes to be crossed, some less than 3,000 feet high and some as high as 7,000. There are a hundred entrants for the race.

* * *

Jim Goggeshall of the Velie Company is back to his old stamping ground at the Boston branch. He has been in the Middle West placing agencies for Morton Lore, who has that territory for the Velie, with headquarters in Chicago.

Mr. Goggeshall has lost none of his Velie enthusiasm. Incidentally he made cities and towns in Ohio that he sold goods in twenty-nine years ago.

TAX COLLECTORS MEET AT GLOUCESTER

GLOUCESTER, June 12.—The Massachusetts Tax Collectors' Association are holding their annual convention here today, the guests of Tax Collector Rienard L. Morey. One hundred and fifty dollars was appropriated for the entertainment of the guests by the Municipal Council.

HARKO

HARKO SUITS ARE MADE

ONLY HAND MADE SUIT IN THE UNIVERSE SELLING AT $12.50

OF THE VERY FINEST ALL WOOL FABRICS IN

WORSTEDS SCOTCHES TWEEDS AND ROYAL ASCOT BLUE SERGES SILK LINED

OPEN Monday AND Tuesday

DON'T PAY $25.00 FOR YOUR SUIT WHEN YOU CAN BUY THE HARKO FOR $12.50

S.H.HARRISON CO.

642-652 WASHINGTON ST.

OPPOSITE GAIETY THEATRE

"Little Miss Fix-It" Makes a Big Hit

Blossoms as Summer Show at Tremont

SCENE FROM "LITTLE MISS FIX-IT," IN WHICH ALICE LLOYD IS STARRING

Vaudeville, Dash of Music and Sample Book for Hot Weather Service.

By NICHOLAS YOUNG.

A little vaudeville here and there, a dash of music arranged for hot weather service and a book written for the simple folk of a great city—and "Little Miss Fix-It" blossomed into a regular honest-to-goodness Summer show.

It all happened at the Tremont last evening, when Miss Alice Lloyd and a band of willing workers arrived simultaneously with the new automatic cooling system.

It wasn't particularly artistic or dramatic—this new cooling system—but you have the word of an old-timer that it fitted nicely into the evening's festivities.

Mr. Goggeshall has lost none of his Velie enthusiasm. Incidentally he made cities and towns in Ohio that he sold goods in twenty-nine years ago.

Naturally, one does not demand too much in the shape of entertainment at this season of the year —it is best to be modest in one's expectations, for no matter what you say the returns are sure to be modest.

Which should be enough to convince you that while "Little Miss Fix-It" is not the most wonderful musical play of the year, it does possess a number of those soothing qualities that go well with the temperature of the period.

Plenty of Fun for All.

Whether "Little Miss Fix-It" will stand the severe acid test usually applied to musical plays is not at all important when you consider that last evening's audience had a very lively session and came all the way through laughing and whistling. That was both a tribute to Miss Lloyd and her company and to the material they worked with.

For the most part the music was ordinary enough to be easily remembered, and those famous specialists of book making, Harry B. Smith, George V. Hobart and William J. Hurlburt re-wrote some of their own jokes so well that they seemed new.

Miss Lloyd, who has always had a way with her when in vaudeville, had it with her last evening. She behaved splendidly and humorously in the romantic role of a general fixer for a number of unhappy families. The evening began with so much domestic misery that you might have suspected tragedy if Miss Lloyd and Lionel Walsh hadn't taken an early hand in things.

Songs Easy to Take.

It is hard to tell just where everything began, but there wasn't any doubt that every situation led up to a song by Miss Lloyd or a few moments of blithering nonsense by Mr. Walsh.

That kept you from giving too much attention to the syndicate book, and becoming involved in its complexities.

To fill the entertainment to utmost measure, Miss Lloyd occupied the centre of the second act with the vaudeville number that has made her a headliner on two continents.

Her songs were saucy and easy to take, and her costuming made up in ample fashion for any lack of shapely display on the part of the chorus. The chorus contented itself with simple and extremely modest frocks—Miss Lloyd did not.

Under the prevailing standard of Summer entertainment, "Little Miss Fix-It" will hold its own, and should linger on in prosperity at the Tremont.

It is frivolous enough to satisfy any husband whose wife is in the country, and one or two of the song numbers should soon find their way to solemn execution by the cafe orchestras of the town.

A Good Performance.

In the matter of staging, the piece is perhaps more pretentious than the rising temperature demands, but Messrs. Werba and Luescher are still young enough in the producing business to believe that anything worth doing at all is worth doing well.

They have at least done well by Miss Lloyd in giving her an attractive production.

It should also be repeated that the new automatic cooling system gave a good performance.

MEN AND WOMEN

Kidney trouble preys upon the mind, discourages and lessens ambition; beauty, vigor and cheerfulness soon disappear when the kidneys are out of order or diseased. For good results use Dr. Kilmer's Swamp-Root, the great kidney remedy. At druggists. Sample bottle by mail free. Also pamphlet.

Address Dr. Kilmer & Co., Binghamton, N. Y.

DAISY WEDDING AT KINGSTON

PLYMOUTH, June 12.—Miss Bessie Kellogg Faulkner of this town and Elmer Garfield Finney of New York city, formerly of Plymouth, were married in the First Parish Church (Unitarian), at Kingston, at 2:30 this afternoon. The ceremony was a "daisy wedding," that flower being conspicuous in the decorations and on the costumes of the bride and her attendants. Guests from New York, Chicago and Boston, in addition to the county list, made an attendance of more than three hundred at church and reception. The bride is daughter of Mrs. Clara L. and the late James Nelson Faulkner. Mr. Finney was a playmate.

The ceremony was performed by the Rev. Sidney S. Robbins. Frederick Finney of New York city was best man. The bridesmaids were Miss Maud Hallett Marston, Barnstable, and Miss Olive Alden Parker, Kingston. Miss Lucy Voss of Woonsocket, R. I., was maid of honor. The flower girls were Ruth Eleanor Faulkner, Dorchester, and Priscilla Whipple Kellogg, Chicago. The ushers were Nelson A. Faulkner, Dr. Waldo Hayward and George F. Shaw of Plymouth and Harry C. Humphrey of Boston. Following a reception at the home of Miss Harriett Adams, the couple left on a ten-day wedding trip. They will live in New York city.

QUIMBY'S CANDY SHOP

THE COOLEST STORE IN BOSTON

ALL SODA FOUNTAIN DELICACIES

Full Line of Candy. Completing Everything New in Summer Confections

CHOCOLATE SALE

40c Chocolates (Fancy Box)..... 29c

60c Chocolates (Fancy Box)..... 39c

To Purchasers, Granulated Sugar..5c

81 PORTLAND STREET

Milk For Every Purpose

Pure milk, rich and creamy—Ready every time you want it.

KEEP Borden's Evaporated Milk

(Peerless Brand, Unsweetened)

on the pantry shelf. Use it often—make more milk dishes—use it in pastry, bread, soups, chowders, puddings—it makes a diet more nutritious and healthful. Fine for tea or coffee. Borden's Evaporated Milk is pure milk with only water evaporated—nothing added. Three sizes. Get it from your grocer today.

BORDEN'S CONDENSED MILK CO.

Est. 1857. "Leaders of Quality" New York

Geo. Wm. Bentley Co., 199 State St., Boston, N. E. Selling Agents

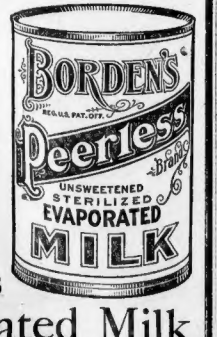

Hasty Note to Maid Caused May Yohe Fuss

Actress Alive and Well at Atlantic City Where She Went With Auto Party.

ATLANTIC CITY, June 12.—May Yohe, the actress, whose mysterious disappearance from New York gave rise to reports that she was a suicide, is alive and well, enjoying a night's rest in the Hotel Wiltshire, this city, before going back to her home town today.

"I'm not a dead one," said she. "This old world looks very good to me. A little hard luck will never get my nerve. I think the papers ought to at least give me advance notice when I'm supposed to die.

"I've just been on a little motor trip with friends through the country."

A picture of health, Miss Yohe came into town with her friends, whose identity she refused to disclose.

The note given out by her maid, which told of Miss Yohe's despondency and desire to end it all, was shown her.

"I left my apartment at 145 West Forty-third street on Thursday about noon," she said. "On the avenue I was hailed by a party of friends. They said they wanted me to go along with them to the country for a motor trip.

"The next thing I did was to drop a note to my maid. Told her that she needn't look for me, because I was going away. Just now I can't recall my exact words, but that was the sense of the message, anyhow. No, I did not say anything about being down and out or anything like it."

METHODISTS PLAN CURB ON DIVORCE

CHICAGO, June 12.—Methodist preachers of Chicago have agreed that hereafter they will not marry divorced persons who refuse to grant ten days for the examination of their records. These preachers believe that this precaution will tend to lessen the number of divorces.

This was decided after the Rev. Francis Minor Moody of San Francisco, field secretary of the California State Commission of marriage and divorce, had told the clergymen that 10,000 divorces have been granted in the United States in the last year.

ALICE THAW'S FORMER HUSBAND NOW RICH

LONDON, June 12.—By the death of his father, the Marquis of Hertford, last March, the Earl of Yarmouth, who succeeds to the title, inherits a personal estate valued, according to the probate, at $400,000. He is left also many valuable heirlooms, including silver mounted claret jugs presented to his father by the Prince of Wales in 1868, a hunting whip given to his ancestor by George IV and a number of letters from the royal family. The Earl of Yarmouth married Hallee Shaw, sister of Harry K. Thaw. She divorced him.

TWO KILLED IN ARMY AIRSHIP

WASHINGTON, June 12.—Cromping when about seventy-five feet from the ground, a Wright biplane, carrying Lieutenant Leighton W. Hazelhurst, one of the most promising of the young army aviators, and Albert Welch, considered one of the greatest of all professional aviators, dashed to earth at College Park, the United States army aviation field, last evening and killed both of the airmen instantly.

The wrecked biplane pinioned the bodies of both beneath its debris. Both men had ceased breathing when their fellow-aviators, rushing from the nearby hangars, reached them. Young Hazelhurst, who recently joined the squad of airmen, had his neck broken, while the death of Welch had been caused by a fracture of the skull.

Three officers of the United States Army have been killed by aeroplane falls—Lieutenant Thomas Selfridge, Second Lieutenant George M. Kelly and Second Lieutenant Leighton W. Hazelhurst, Jr.

All the News of the Summer Resorts.

Who's Who along shore, complete reports of all the social events, yachting, stories of the Summer girls and what they are going to do this Summer in

SUNDAY'S AMERICAN.

STABLE KEEPER IS HEIR TO $200,000

LAWRENCE, June 12.—John S. Porter, a Lawrence street livery stable keeper, this city, has just learned that he is one of the heirs of the late William K. Porter, the millionaire real estate owner of Boston, and that he probably will receive $200,000. Heretofore he has merely been in comfortable circumstances.

MODERN PAINLESS DENTISTRY

Lowest prices in Boston for Strictly Guaranteed work.

Gold Crowns, 22-k. $3.00

Best Solid Gold Bridge Work $3.00

Gold Filling $1.00. Silver 50c.

Examination with summer fee.

SUPER-SUCTION

$5 CANNOT DROP $5

Our Super Suction plate cannot drop, always comfortable. Extracting absolutely painless; made in one day. Guaranteed for 10 years..... $5.00

Another and other plates if you prefer. Positively painless extraction, free with work is ordered. American operators exclusively.

ROSS DENTAL PARLORS

630 WASHINGTON ST. Directly Opp. Boylston

8:30 A. M. to 8 P. M. Sunday appointment

You Can Get an

Oiled Portrait

ABSOLUTELY FREE!

—IF YOU WILL—

Clip the Coupon

—FROM—

Sunday's American

YOUR PHOTO OR POSTCARD REPRODUCED, ENLARGED AND DONE IN OIL. COME AND SEE THE SAMPLES, THEY ARE ON DISPLAY FOR YOUR BENEFIT AT

American Promotion Dept.

5 WINTHROP SQUARE

(Just Around the Corner from 275 Devonshire Street)

SOMETHING NEW!

NEVER BEFORE SHOWN IN BOSTON

Get an Oiled Portrait of Your Dear Ones!

REBELS' EARS CUBAN TROPHIES

SANTIAGO, Cuba, June 12.—Gomez guerillas under Captain Ramon Garriga have beaten off Ivonet's rebels from Guantanamo. But their return here has aroused public anger. They brought as trophies the right ears of eight negro rebels, displayed them, boasted of their gallantry in getting them. This evidence of barbaric warfare practiced in the name of the established government, caused an outcry. Explanation was demanded. "All the guilty will be punished," says General Montegudo. "Only one was guilty and I had him shot," says Captain Garriga. This is known to be false. The one man named is now in jail here.

This gruesome "victory" over the rebels has spread fear of the government and also distrust. Dread of retaliation by the rebels is causing a general flight from the interior to the large centres.

Refugees from Cocucum, sixty miles west of Santiago, report fires and brigandage throughout that territory. Foreign property at Sagua de tanamo in the Nipe Bay locality is burning. Rebel bands are operating near Fermina, near new headquarters of Colonel Lejeune, commander of the district of Santiago.

An epidemic of measles has broken out among the marines landed from the Prairie. Surgeons attribute the cause to canned meats substituted for fresh beef rejected at Philadelphia. All the marines landed are now on duty. The colonial in the interior is so urgent that the musicians of the marine band are on guard duty. Anarchy prevails in the entire eastern end of the island. Martial law and the reconcentrado system, inaugurated by Montesagudo, has incensed the rebels to greater acts of violence.

A. A. U. NEXT DATE SET FOR SEPTEMBER 20

Before the sailing for Sweden of the principal members of the Amateur Athletic Union on Friday, it was decided at a meeting of the A. A. U., held in the office of James E. Sullivan, that the National A. A. U. championships would be held on September 20-21, at a city to be decided upon after the return of the Olympic team. The swimming championships will be held during the last weeks of August and the all around championships will be held on Labor Day.

THIEF GETS JEWELS VALUED AT $130,000

LONDON, June 12.—Maurice Reinhold, a member of the well known Paris firm of Jewellers, Reinhold Bros., of the Rue Bleue, who is now on a visit to London, has informed the police that while at breakfast his grip in his bedroom at the hotel was cut open with a razor and jewels valued at about $130,000 were stolen. They included a tiara and several pendants of pearls set in necklaces.

FACE COVERED WITH ERUPTION

Very Disfiguring. Skin Itched and Burned. Lost Much Sleep. Purchased Cake of Cuticura Soap and Box of Cuticura Ointment. In One Week Thoroughly Cured.

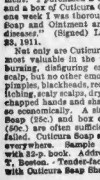

"I Burrow St., Pittsburg, Pa.—"About a month a small sore appeared on the side of my face and kept growing each day, until it was all over it. The sore was in the form of a blister which broke and spit of it came a white matter. This pus kept coming out of the sore and would dry and become scabby. It was so bad that my face was covered with scabs and sores, which were very disfiguring. The skin itched and burned and I lost much sleep.

"It had lasted for about three weeks when I came across the Cuticura advertisement. I sent for a sample of Cuticura Soap and Ointment, and after using it noticed an improvement. I purchased a cake of Cuticura Soap and a box of Cuticura Ointment, and in only one week I was thoroughly cured. Cuticura Soap and Ointment are invaluable for skin diseases." (Signed) Lawrence Casey, Nov. 23, 1911.

Not only are Cuticura Soap and Ointment most valuable in the treatment of itching, burning, disfiguring eruptions of skin and scalp, but no other emollients do so much for pimples, blackheads, red, rough and oily skins, itching, scaly scalps, dry, thin and falling hair, chapped hands and shapeless nails, nor do it so economically. A single cake of Cuticura Soap (25c.) and box of Cuticura Ointment (50c.) are often sufficient when all else has failed. Cuticura Soap and Ointment are sold everywhere. Sample of each mailed free, with 32-p. book. Address, "Cuticura," Dept. T, Boston. Tender-faced men should shave with Cuticura Soap Shaving Stick.

BOOMING G. T. IN BRATTLEBORO

BRATTLEBORO, Vt., June 12.—A grand boom for the Grand Trunk was found by the trade extension committee of the Boston Chamber of Commerce when it arrived here, and before it left it did some more booming for the road from the North.

The Boston men were told that the connection that the Grand Trunk proposes to make with Boston is especially pleasing to Brattleboro merchants, as it will give them direct service to Boston with through trains. At present, while there are several five-hour trains daily to New York, there is not one running direct from Brattleboro to Boston.

H. L. Dunham, who is one of the largest wholesale boot and shoe men in the country, said:

"The road certainly deserves the goods. We get three-day shipments from Brattleboro to Mishawaka, Ind., and we hope to get service commensurably as good with Boston when the Grand Trunk reaches that city."

Cover 140 Miles Today.

One hundred and forty miles are ahead of the trade extensionists today. Leaving here at 7 today the party started for Bellows Falls. From there they will go to Rutland and thence to Burlington, where they will stop for the night.

The trade extensionists visited five towns in three States in 11 hours. In the corridors of Keene, N. H., the private car was met by two soldiers, dressed in colonial uniform, who presented the guests a large parchment tied with red ribbon cords and containing a message from Mayor Charles Gale Shedd, giving them the freedom of the city. With the cane a large ring holding a dozen or more keys ready to unlock to the visitors such institutions as the county jail, the court house, the Keene Bank and the Cheshire cheese, which turned out to be the Cheshire House, where one hundred and fifty of the Keene Commercial Club entertained the fifty Boston tourists.

Grand Reception at Keene.

Although the trade extension committee was received most cordially by tradebodies in Holyoke, Northampton and Greenfield, where half-hour stops were made, the Keene reception was the climax for hospitality and generous treatment.

The town band gave a concert in the band stand on the Reading Lehigh Valley, Americanized and Steel were all fractional and of no particular significance.

The Curb tone was fairly steady.

The price trend for American issues was uncertain in London, but Canadian Pacific was stronger there and in the New York market.

In the London copper market, spot opened unchanged at £77 18s 9d, while futures at £78 10s were off 1s 3d.

Copper Selling and Mining.

The copper metal market continues on a firm basis around 17½ cents a pound for electrolytic and with the demand very much greater than earlier in the month. Strikes at refineries is the latest peril presented to production. Meanwhile price of the metal has ingured weakness with the idea they should benefit as a result of the increased prosperity for this industry. Production is considerably in excess of consumption and stocks are piling up. Some of the companies are expected to pass the best on dividend rates so as to declare 2½ per cent. This is now any immediate prospect of a dissolution of the Amalgamated Copper Co., although such a plan has been more or less under consideration. The Boston Consolidated Mining Co. director thinks that if copper continues to sell around 17 cents for any length of time it will be worth $175 a share or at the rate of $7 a year.

Coal Roads Will Not Join.

Anthracite railroad presidents will decline the invitation of the New York Merchants' Association to join in the investigation of coal prices by a committee of that body upon the advance of 50c per ton announced last week. President Ripley of the Santa Fe is confident with regard to anthracite matters, and it is understood that it has been decided to give the committee the cold shoulder as to why the price of the fuel of the poor had been raised 50 cents a ton higher. One coal operator is quoted as saying: "The merchants' association appears to be a self-appointed board of mothers. There is not a merchant in that body whose name has appeared in connection with any of the coal companies' books for years."

Edward B. Stureis, principal owner of one of the largest coal mines in the Pittsburg district, says: "Coal mining companies are small and that an increase in the cost of production is the reason for asking the consumer more per ton. He said: "Nobody every made any money in the coal business. The only thing that now impresses is the fact that mines have grown thinner and deeper and more expensive to work. Only in small companies and small coal dealers: "These gentlemen, as we have reason believe, generally realize far more than the result that the mine owner gets, although they have an interest only in small percentage of the amount the latter must expend on the plant."

Financial News in Brief.

The House committee which will conduct a new investigation of the Beef Trust will seek to learn where the Sherman act was declared in the prosecution of that monopoly and the reason why the price of meat has gone so high. It will be assisted by the Department of Justice. Out of this investigation may come an amended law which will enable a Federal prosecutor to do more to get a conviction than was the case when the beef barons were tried in Chicago. The investigation committee Representative Henry D. Clayton of Alabama (chairman), Edwin L. Webb of North Carolina, Charles U. Carlin, Virginia; John C. Floyd, Arkansas; John W. Davis, West Virginia; John A. Sterling, Illinois; Reuben O. Moon, Pennsylvania, and George W. Norris of Nebraska.

In the face of government corn report, which had a bearish stock market effect, James J. Hill said the President Howard Elliott of the Northern Pacific road express optimism over the crop outlook. "The crop outlook never better than for two or three years," President Elliott declared emphatically, but remarked: "Everything now depends upon the crops and everyone is looking to the Autumn to show a big improvement. Roads are preparing for heavy tonnage."

London financiers are afraid that Canadians are combining each financing as issuing bonds and that the present boom in the Dominion will be followed by a collapse which will impair the credit of Canada for many years. It is said that the London market never had so many "undigested securities" as at present. The same applies to the New York market, where over $100,000,000 bonds was floated in the past month. It is thought that a branch of the Government Bank of Russia will be built from New York to the coast and also that he is thinking of having a branch office in Paris. Kuhn, Loeb & Co. of New York for a few days and will soon start for Brussels on a fishing trip.

Steel manufacturers have received a smaller number of orders for June than for any other month of the year. Production is running at 70 per cent, and it is questioned if the United States Steel Corporation shows much increase in unfilled tonnage at the end of this month. The orders of the past few days, taken as a whole, are for products and manufacturers will mostly have come off of heaviest business.

During May the ingot production of 1,485,000 tons United States Steel Corporation was 1,112,246 tons, a daily average of 53,916 tons. The total for the first five months was 5,550,000 tons and of the latter 11,296.

During 1911 the Greene-Cananea consolidated 14,807,466 pounds of fine copper and $5,650,145 in 1910. The combined income after charges for 1911 shows net earnings of $1,250,000 as compared with $1,184,750 for 1910. The profit in $1,020,957, equal to $1.02 on 1,000,000 shares outstanding.

No changes in the Chicago and Alton director ate are expected before September. The most prominent men on the board are Edward R. Bacon, Bond Moseley, Henry Davis, Thomas H. Hubbard, Hunterdon Wilmerding, G. Bird Grinnell, Edward J. Mitchell, Jacob H. Schiff, F. D. Prentice and Samuel Insull. While it is understood that the Union Pacific will be strongly represented on the Alton board within a few months, it is believed that the Harriman line will take over entire control of the other road.

The American Woolen Company did not pass the usual quarterly dividend on preferred stock but the stockholders will suffer. The regular quarterly dividend of 1¾ per cent has been declared on the preferred stock. It is payable on July 15 on stock of record 21 proxy, and books will be closed on the latter date and re-opened on July 16.

Profits of officers of the Pere Marquette Railroad there are no plans pending for any immediate drawing of great consequence for the road.

The earnings of the Edison Company of Boston for May showed the largest increase over any month this year, was and net increased 12.79 per cent, and $17,867 per month, respectively for the six months' growth gross earnings increased 12.79 per cent, and net 17.86 per cent, while net increased $21,931 or 8.38 per cent.

BOSTON STOCKS.

Following is the range of prices to noon for leading Boston stocks:

RAILROADS.

	High.	Low.	Noon.
Boston Elevated	128	128	128
N. Y., N. H. & H.	135	135	135

TELEPHONES.

American	145¾	145¾	145¾

MINING STOCKS.

Adventure	10¼	10¼	10¼
Arcadian	41	41	41
Calumet & Arizona	76	75¾	75¾
Calumet & Hecla	515	515	515
Centennial	25	25	25
Greene-Cananea	10	10	10
Mass	2	2	2
Mohawk	65½	64½	64½
North Butte	30¾	30¾	30¾
Quincy	92	92	92
Santa Fe	3⅜	3⅜	3⅜
Shannon	15	15	15
Superior	30½	30½	30½

UNLISTED SECURITIES.

Amal. Copper	85⅝	85¼	85¼
Am. Zinc	30⅝	30½	30½
Algomah	7	6⅞	6⅞
Butte & Sup.	49½	47½	49¼
Giroux	5 11-16	5⅝	5⅝
Hancock	34½	34½	34½
Island Creek	62	62	62
Isle Royale	30⅜	30⅜	30⅜
Mass. Valley	12⅝	12⅝	12⅝
North Lake	6⅜	6⅜	6⅜
Punk Creek	10¼	10¼	10¼
Ray Consolidated	20⅜	20⅜	20⅜

TO-DAY'S STOCK MARKETS; FINANCIAL NEWS

Copper Issues a Little Firmer in Quiet Market

By W. H. ROSS.

STATE STREET, June 12.—Midday—Trading was rather restricted in most stock markets today at the start. In Boston there was a firm tone and a small volume of business. Coppers ranged a little higher as a rule, although the demand was limited. During the first hour Isle Royale, Superior, Butte & Superior, Centennial, Mason Valley and Miami made fractional gains. There were small recessions in North Butte, Amalgamated and Copper Range.

The New York market rather improved in tone. But most professional traders in that and the local market seemed to take a bearish view of the immediate situation.

It is understood on good authority in New York there will be no increase in the dividend rate of the American Beet Sugar Company in the near future.

President Theodore N. Vail of the American Telephone and Telegraph Company, home from Europe, says: "If people in this country who are talking pessimistically would go to Europe and look over the situation there they would find conditions which they could really call bad, and with no outlook for immediate improvement."

New York Trading Slack.

There was not much movement to the New York market at the start and prices were irregular. The Pujo committee which is investigating the Money Trust, put restrictions upon trading by summoning a number of brokers who contribute to market activity before the inquisitors. The firms pledged want to learn the relations of financial institutions and stock traders. The heaviness of American Can was deemed due to the expectation that Daniel G. Field will be asked by this committee why that issue has been so active of late.

The fluctuations during early trading in such leaders as Union Pacific, Southern Pacific, Reading, Lehigh Valley, Amalgamated and Steel were all fractional and of no particular significance.

The Curb tone was fairly steady.

The price trend for American issues was uncertain in London, but Canadian Pacific was stronger there and in the New York market.

In the London copper market, spot opened unchanged at £77 18s 9d, while futures at £78 10s were off 1s 3d.

Copper Selling and Mining.

The copper metal market continues on a firm basis around 17½ cents a pound for electrolytic and with the demand very much greater than earlier in the month. Strikes at refineries is the latest peril presented to production. Meanwhile price of the metal has ingured weakness with the idea they should benefit as a result of the increased prosperity for this industry. Production is considerably in excess of consumption and stocks are piling up. Some of the companies are expected to pass the best on dividend rates so as to declare 2½ per cent. This is now any immediate prospect of a dissolution of the Amalgamated Copper Co., although such a plan has been more or less under consideration. The Boston Consolidated Mining Co. director thinks that if copper continues to sell around 17 cents for any length of time it will be worth $175 a share or at the rate of $7 a year.

Coal Roads Will Not Join.

Anthracite railroad presidents will decline the invitation of the New York Merchants' Association to join in the investigation of coal prices by a committee of that body upon the advance of 50c per ton announced last week. President Ripley of the Santa Fe is confident with regard to anthracite matters, and it is understood that it has been decided to give the committee the cold shoulder as to why the price of the fuel of the poor had been raised 50 cents a ton higher. One coal operator is quoted as saying: "The merchants' association appears to be a self-appointed board of mothers. There is not a merchant in that body whose name has appeared in connection with any of the coal companies' books for years."

Edward B. Stureis, principal owner of one of the largest coal mines in the Pittsburg district, says: "Coal mining companies are small and that an increase in the cost of production is the reason for asking the consumer more per ton. He said: "Nobody every made any money in the coal business. The only thing that now impresses is the fact that mines have grown thinner and deeper and more expensive to work. Only in small companies and small coal dealers: "These gentlemen, as we have reason believe, generally realize far more than the result that the mine owner gets, although they have an interest only in small percentage of the amount the latter must expend on the plant."

Financial News in Brief.

The House committee which will conduct a new investigation of the Beef Trust will seek to learn where the Sherman act was declared in the

Swift & Co.	104⅝	104⅝	104⅝
Tuolumne	4⅝	4 5-16	4 5-16

NEW YORK STOCKS.

Following is the range of prices to noon for leading New York stocks:

RAILROADS.

	High.	Low.	Noon.
Atch., T. & S. F.	108⅛	106⅜	106⅝
Brooklyn R. T.	88⅝	88¼	88¼
Canadian Pacific	263¼	262¾	264¼
Ches. & Ohio	77⅜	77⅜	77⅜
Chi., M. & St. P.	103¾	103¼	103¼
Erie	34¼	34¼	34¼
Int. Metropol.	20¼	20	20
Int.-Met. pf.	57½	57½	57½
Lehigh Valley	172⅝	171⅝	172⅛
Missouri Pac.	38⅝	38⅛	38⅜
Norfolk & West.	111¾	111¾	111¾
Reading	167⅝	166⅝	167⅜
Rock Island	24⅜	24¼	24¼
Southern Pac.	109¾	109¾	109¾
Southern Ry.	28⅛	28⅛	28⅛
Union Pacific	160	158⅝	158⅝
Wabash	7	6⅞	7
Wabash pf.	17¾	17¾	17¾

INDUSTRIALS AND MISCELLANEOUS.

Amal. Copper	85⅞	85	85⅝
Am. Car & Fdy.	48½	48½	48½
Amer. Sm. & R.	85	84⅝	84⅝
Amer. Sugar Ref.	132	131	131⅝
Amer. Beet Sugar	74¼	74¼	74¼
Amer. Can	34⅜	33⅜	34
Amer. Cotton Oil	45¾	45¾	45¾
Col. Fuel & Iron	32⅝	32	32⅝
Con. Gas (N. Y.)	140¾	140¾	140¾
Distill. Secur.	23¼	23¼	23⅛
Press Steel Car	33	33	33
Peop. Gas	23⅛	23⅛	23⅛
Pressed Steel	25¾	25¾	25¾
Utah Copper	63⅝	62⅝	63⅝
West. Un. Tel.	83¼	83¼	83¼

BOSTON CURB STOCKS.

Following is the range of prices to noon for leading Curb stocks:

QUALIFIED LIST.

Stocks.	High.	Low.	Noon.
Bay State Gas	2⅝	2⅝	2⅝
Butte Central	6⅛	6⅛	6⅛
Chinese	15-16	15-16	15-16
Davis Daly	2⅜	2⅜	2⅜
Elm River	1	1	1
Goldfield Con.	4¼	4¼	4¼
La Rose	15-16	15-16	15-16
Majestic	55c	53c	55c
Mexican Motals	1⅝	1⅝	1⅝
Ohio Copper	1⅝	1 9-10	1⅝
Rex Con.	22c	21c	22c
South Lake	10	9¾	9¾

UNQUALIFIED LIST.

Eagle & Blue B.	3	3	3
Iron Cap pf.	4⅜	4⅜	4⅜
Lorado	2⅜	2⅜	2⅜
Nev. Douglas	3⅝	3 13-16	3 13-16
Nor. Butte	3⅝	3⅝	3⅝
Oil Dom. Exten.	2⅜	2⅜	2⅜
Smoke Devil	2¼	2 1-16	2¼
Superior & Globe	4⅛	4⅛	4⅛
Verde Extension	50c	44c	44c

GOETHE MEMORIAL STATUE IS NUDE FIGURE OF POET

By CHARLES HENRY MELTZER.

MUNICH, June 12.—The plaster cast of Professor Hermann Hahn's great Goethe memorial statue ordered for Chicago is now virtually completed and awaits the inspection of the president and vice president of the Lincoln Park Committee in the professor's Munich studio.

The standing figure of the poet, sixteen feet or more in height, is shown in classic nudity, the right foot raised and resting lightly on a rock. On the right arm sits the personification of an eagle, possibly symbolizing German thought, though some may see in it a symbol of German-American sentiment. From the left shoulder hangs a little drapery.

SHAW HELD IN JAIL UNABLE TO RAISE $12,000 FOR BAIL

Waiting for some one to come forward with $12,000 bail Arthur Willis Shaw is in the Charles Street jail. Mrs. Georgia M. Stuart, who was found guilty of having received from property which the jury has found he stole, was allowed her liberty until the time of sentence is to be imposed upon her, her bail remaining at the same figure $4,000.

It is believed that a new trial will be asked, but little success is anticipated, as the tendency of the courts is to allow a verdict to stand unless there has been a complete rout of justice with no evidence to support the finding of the jury.

HEN LAYS ONE EGG INSIDE ANOTHER

CENTRAL VILLAGE, Ct., June 12.—Arthur Davis, a poultry fancier here, has hens that are some on laying. One turned out an egg within an egg, the queerest thing ever found in the egg line. The membrane of the outer egg was perfect, but minus the shell; the inner shell was O. K. and a good sized finished product.

Hiltons OFF SALE

Every Suit in Our Store Now 1/4 Off

The policy of this house makes no allowance for merchandise which fails of purchasers within a given time. This explains why we have reduced prices on all remaining Suits of Spring TWENTY-FIVE PER CENT FROM REGULAR PRICES. You will search indefinitely for values like these. There is also this to be considered in relation to this sale, namely, that our regular prices are not "retail" prices, but practically WHOLESALE prices inasmuch as we distribute our product to the public direct at FACTORY prices. So that in reality the savings are MORE than 25 PER CENT.

$12.50 Hilton Suits now	$9.25	$15.00 Hilton Suits now	$11.25
$18.00 Hilton Suits now	$13.50	$20.00 Hilton Suits now	$15.00
$22.50 Hilton Suits now	$16.50	$25.00 Hilton Suits now	$18.75
$28.00 Hilton Suits now	$21.00	$30.00 Hilton Suits now	$22.50
$35.00 Hilton Suits now	$25.00	$40.00 Hilton Suits now	$30.00

The HILTON Co.

Open Saturday Evenings Till 10:30

Cor. Washington St. and Temple Place Blake Building

Stores Also in New York, Brooklyn, Newark and Philadelphia.

Shepard Norwell Company

WINTER ST. TEMPLE PL. TREMONT ST.

HAIR GOODS SALE $10,000 WORTH FOR $5,000

Our prices, as you know, are marked in plain figures. On *Thursday, Friday and Saturday* we will sell *every* article in our Hair Goods Store at exactly *half* the price that rules today. For hygienic reasons, for the protection of our customers and approved by them, we do not allow the return of Hair goods.

NOTHING RESERVED, NOTHING HELD BACK. THE WHOLE STOCK AT HALF PRICE

Extra space, more counters, an increased salesforce to facilitate your selections.

Nothing about the goods to justify the reductions. They are safe. The opportunity comes to you through a trade expediency made necessary by stock adjustments.

Marry Me, Sweetheart

Diamond **ENGAGEMENT RINGS**

$25 $50 $75 $100

Look at these Special Diamonds and compare the values with those of world-be competitors.

Others Talk—We deliver the goods. Ask your neighbor. He Engraved and Wedding Ring House of America.

At the above prices we will give you a better Diamond than you can get anywhere else. We do the business.

You can take 10 days for comparison, as every one will be sold with this understanding. Then if we have not the best we will be glad to be convinced by any wholesale or retail dealer for anything like our prices.

Everybody Knows We Are Headquarters for Watches. Prices Always the Lowest, Largest Clock Dept. in Boston. Wonderful 5-Day Milkman Alarm, Sold Only Here.

TAKE NO CHANCES! If you want Quality as well as Quantity go first, last and always to WILSON BROS., Jewelers and Diamond Importers of recognized reliability.

WILSON BROS.

SCOLLAY SQUARE

Look for Our Scollay Square Building—Our Only Entrance. Open Evenings.

Pianos and Musical Instruments. 15c a line of 7 words. 25c display.

Barnard's $1-Piano-Plan

$1 Down $1 a Week

WE will sell you any make piano $1.00 down and $1.00 a week, take the other dealer's price less, if you like, then come to us and we will beat it. Send postal and we will give you something fine. FRANK E. BARNARD, piano sales Agent, 867 Washington st., cor. Boylston st., over Continental Clothing Co.

Pianos to Rent

FOR THE summer season, nearly all makes to select from; rent allowed if purchased. Write or call for full particulars, or telephone Beach 1680.

CHAS. S. NORRIS
KRANICH & BACH WAREROOMS
181 Tremont Street

STEINWAY GRAND—We seldom have such a piano; perfect for church or summer hotel; cost new $1,000; our price $500. CHAS. S. NORRIS, 181 Tremont st.

MASON & HAMLIN—Gentlest tonches and most artistic; cost new $1,000; our price $500. CHAS. S. NORRIS, 181 Tremont st.

$100 UPRIGHT PIANO, perfect condition; cost $85. 2458 Washington st., near Dudley terminal.

MAHOGANY, interior player piano for sale cheap. 100 Boylston st., rm. 312.

TALKING MACHINES and Records, all makes, all prices, many bargains. ROGEN S. ROGEN st.

Music.

15c a line of 7 words. 25c display.

PIANOS TUNED, $1

WORK GUARANTEED—PROF. MAILS, 1020 Huntington av., Boston; 25 years' exp.; Chickering, Steinway, Hallet & Davis; expert repairing, voicing, etc.; I will examine your piano free of charge. Phone 4203-R. Back Bay.

RAG TIME piano playing taught in 20 lessons; write for free book. Room 58, Harold bldg.

Pianos and Musical Instruments. 15c a line of 7 words. 25c display.

BLAKE, For Value

WE HAVE secured 1911 slide new upreights in mahogany cases only, that we will sell $100 before regular agents can get them. Richard A. Blake, 364 Washington st., cor. Boylston st.

20 USED pianos Ivers & Pond, Miller, Vose, Chickering, Kimball, Boston, Cable, Vose, $125 to $200; must sell this week. BLAKE, 364 Washington st.

REASON RENTS—$3, $4, $5 per month; rent allowed if purchased; $175 to $375; three squares to give away. BLAKE'S, 364 Washington st.

STEFFY UPRIGHT Cost new $425; Wessell, Nickel & Gross, $175; Kimball, $125; mahogany Boston, $100. CHAS. S. NORRIS, 181 Tremont st.

ELECTRIC PIANO locked in steel; perfect condition; will sell cheap. Apply 2458 Washington st., near Dudley terminal.

Sewing Machines.

15c a line of 7 words. 25c display.

$60 MACHINE, good as new, $5. 2458 Washington st., near Dudley terminal.

THE BOSTON AMERICAN

Published Daily and Sunday at 80 to 92 Stanwood Street, Boston, Mass.

BRANCH ADVERTISING OFFICES.

DISPLAY AND CLASSIFIED ADVERTISING FOR THE PAPER MAY BE PLACED AT 1911 WASHINGTON ST. BOSTON; 1127 BROADWAY, NEW YORK CITY, 1510 MAIN ST. CHICAGO.

NEW ENGLAND NEWSPAPER PUBLISHING CO.

Entered as second class matter, June 6, 1907, at the postoffice at Boston, Mass. Entered as second class matter at the Postoffice Department, Washington, D. C.

Prices: Daily, One Cent Sunday, Five Cents. Subscription: Postage included to the United States (except in Boston), Canada and Mexico.

Daily only:
One year $6.00
Six months 1.50
One month ..... .50

Sunday only:
One year 2.50
Six months 1.25

Daily and Sunday:
One year 8.00
Six months 4.00
One month ..... .75

On foreign subscriptions add postage at rate of 1 cent per copy daily and 2 cents per copy Sunday.

RED SOX HAVE A FIRMER GRIP ON FIRST PLACE NOW

BOSTON AMERICAN SPORTING NEWS

HOLY CROSS CLASHES WITH HARVARD ON THE DIAMOND TODAY

Us Boys

Pitcher Eaglebeak Spruder Leaves Grounds

Registered United States Patent Office

By Tom McNamara

LADIES AND GEMMEN, TO-DAYS GAME IS BETWEEN MY TEAM (HEY, CUT OUT CHUCKIN' THEM THERE ROCKS) AND THIS HERE SCRUB TEAM. WHAT IS TAKIN' THE OLEANDERS PLACE WHICH AINT IN THE LEAGUE NO MORE. BUT WE'SE GOIN' TER CALL THEM THE OLEANDERS ANY WAY, BUT THEY AINT YOU KNOW IT. AIN'T THE SAME TEAM ONLY IT'S THE SAME NAME. WELL ANY WAY (HEY QUIT CHUCKIN' THEM ROCKS, I TELL YER) THE BATTERIES FOR TO DAY IS, EAGLEBEAK SPRUDER (LOUD CHEER) AND GIGGLES, BUSH FOR US, AND A GUY BY THE NAME OF LEFTY SMITH AND ANOTHER FELLER, CALLED LITTLE CHIEF JOAN'S, FER THEM!!!
HEY SKINNY, MAKE THAT KID SHUT UP I CAN'T HEAR YER!
OOH! HOO!
SKINNY SHANER MANAGER AND CAPTAIN OF THE STARFISH GIANTS DOING THE BIG ANNOUNCING ACT, BEFORE YESTERDAY'S GAME.
WHO LET THAT SQUIRT IN?
AW GEE, EAGLEBEAK'S STICK FER JIST ONE INNING ANY WAY WILL YER?
HERE TAKE THE BALL I HAVE TO BEAT IT HOME AND PRACTISE ME VIOLEEN
EAGLEBEAK SPRUDER, THE STARFISH GIANTS MARVELOUS TWIRLER, WAS IN GREAT FORM YESTERDAY AND PREPARED TO PITCH A NO HIT, NO RUN GAME AGAINST THE OLEANDERS. JUST AS HE STEPPED ONTO THE MOUND TO DELIVER, THE FIRST BALL HIS TATTLE TALE KID SISTER, VIVIAN, APPEARED AND, WELL THE GIANTS WERE SO BADLY CRIPPLED THROUGH HIS LOSS, THAT THE OLEANDERS WALKED AWAY WITH THE GAME—SCORE 4 TO 10.
I BEEN LOOKIN' ALL OVER FOR YOU! MAMMA SAYS IF YOU DON'T COME RIGHT HOME SHE'LL TELL PAPA YOU RUNNED OFF AFTER SCHOOL WITHOUT PRACTISING!
HEY WHAT'S THE MATTER HERE?
TOM!
BY TOM MCNAMARA

STARFISH GIANTS PLAY IN HARD LUCK

LOSE THEIR PITCHER AT LAST MOMENT AND FALL EASY PREY TO THE OLEANDERS

HINKY DINKS WIN FROM WHANGDINGERS SCORE NOT KNOWN

STANDING OF THE CLUBS

	W.	L.	P.C.
HINKY DINKS	10	3	.769
OLEANDERS	6	7	.461
WHANGDINGERS	5	8	.385
STARFISH GIANTS	5	8	.385

TO-MORROW'S SCHEDULE.
AT HOME GROUNDS
STARFISH GIANTS vs. OLEANDERS
DOWN BY THE GAS WORKS
HINKY DINKS VS WHANGDINGERS

RILEY'S COLUMN

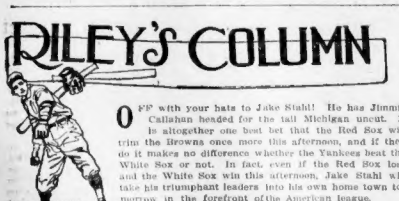

OFF with your bats to Jake Stahl! He has Jimmie Callahan headed for the tall Michigan uncut. It is altogether one best bet that the Red Sox will trim the Browns once more this afternoon, and if they do it makes no difference whether the Yankees beat the White Sox or not. In fact, even if the Red Sox lose and the White Sox win this afternoon, Jake Stahl will take his triumphant leaders into his own home town tomorrow in the forefront of the American league.

* * *

THIS is the way the count stood this morning:

	Won	Lost	Percent.
Boston	31	18	.633
Chicago	31	20	.608

If the Red Sox win and the Whi te Sox win this afternoon, the percentage will be.....Boston, .649; Chicago, .615

If the Red Sox win and the Whi te Sox lose, it will be.....Boston, .633; Chicago, .608

If the Red Sox lose and the Whi te Sox win, it will be.....Boston, .620; Chicago, .613

If both lose, it will be.....Boston, .620; Chicago, .596

IT'S funny, when you think of it. Jake Stahl, a Chicago lad, taking a victorious New England team into his own town to fight out the American league leadership with a Chicago team headed by Jimmie Callahan, a New England lad. And both of them "come backs"! Well, when Chicago came East last month, the situation was reversed. So when Sox meet Sox in Chicago tomorrow, there ought to be, well, what Sherman said war is.

* * *

TEDDY ROOSEVELT'S a quarrel with Bill Taft won't be in it in Chicago tomorrow. Betting's a million to a shoestring most of Chicago won't know there is a National convention.

* * *

CHARLIE HALL, alias the "Mad Mexican," alias the "Ventura Kid," alias the "Sea Lion," alias the "Human S. O. S.," made a good job of yesterday's win over St. Louis, 4 to 0. Word comes from Brownstown that Eddie Cicotte will be given another trial this afternoon, and that Joe Wood will be saved for the opener in Chicago tomorrow. When the rivals last clashed here Wood was thrown into a St. Louis game, and was not saved for the White Sox opener. Jake Stahl following the theory that Wood against St. Louis is a game on ice, and a sure game from St. Louis is quite as good as a doubtful one "from Chicago. Good dope!

* * *

BUT in that case Stahl worked Larry Pape in the opening Chicago game and, notwithstanding the Red Sox fought like demons they were beaten. Today Pape looks better than he did then, and Stahl may use him instead of Cicotte today, still saving Wood for tomorrow. In any case, the Boston leader is not exactly hard pressed for pitchers.

* * *

JIMMIE CALLAHAN will save "Big Ed" Walsh for tomorrow's opener, and he will need everything Walsh can produce, for the Yankees took a 6 to 3 fall out of the White Sox yesterday, and they'll be due to do the best they can before the immense crowd that will turn out for tomorrow's game.

* * *

INCIDENTALLY, did you notice that "Hub" Perdue and the Pilgrims put it over on the Cardinals again yesterday, 2 to 1? When they tighten up and stay tightened, Kling's team can play baseball and that is what they have done the past two days.

* * *

ANOTHER OBSERVATION: The Senators beat the Tigers again yesterday, 3 to 2, making all three runs in a whirlwind ninth inning finish. While Stahl and Callahan are fighting it out in Chicago, Clark Griffith is likely to come along quietly and steal the lead away from both of them, so while you're watching the bulletins from Chicago, don't forget to notice what Washington is doing.

Holy Cross Opposes Harvard on Diamond

Harvard and Holy Cross will clash on the diamond for the second time this season at Soldiers Field this afternoon.

With one victory tucked away, the Worcester boys are pulling hard for another, but Coach Sexton has different views on that same matter, and will send in his best available twirler, "Jack" Barthold, to hold down the visiting sluggers.

The first game between these teams was a wierd affair and was lost by Harvard after it had been apparently won. Today's class bids fair to be nip and tuck from start to finish.

CAR STRIKE BREAKS UP POLICE LEAGUE

The Massachusetts Police Baseball League has been compelled to suspend its schedule on account of the Elevated strike. Cambridge, Somerville, Newton, Chelsea and Everett are among the cities affected by the strike, and owing to the extra duty imposed on the officers, their superiors have found it impossible to grant them any time off to play baseball. They are also forbidden to leave their respective cities during the strike.

Secretary Henry T. Parsons of the league said that the schedule would be rearranged as soon as the strike is settled.

SCHOOL GAMES TODAY

Medford High vs. Melrose High at Medford.
Everett High vs. Powder Point at Duxbury.
Waltham High vs. Chelsea High at Waltham.
Arlington High vs. Stoneham High at Stoneham.
Morris Heights vs. Cushing Academy at Ashburnham.
Marblehead High vs. Peabody High at Peabody.
Lawrence High vs. Concord High at Lawrence.
Oliver Ames High vs. Mansfield High at North Easton.
Newburyport High vs. Amesbury High at Amesbury.

CURE MEN
Diseases & Weaknesses
YOUNG, MIDDLE AGE & OLD. SKILLS EXPERT TREATMENT. NO CUTTING; no pain, loss of time. Cure to stay. Cures in shortest time possible and Strictly Confidential. Ordinary case $2. A written guarantee to permanently cure curable cases.
ADVICE FREE.
BLOOD POISON cured in 4 to 6 weeks. Secret diseases, Skin, Heart, Liver, Kidney, Bladder, Nervousness.
DR. KILLORY, 91 A. COURT STREET Cor. Cranford Square. Hrs. 9-8. Sun. 10-1.

"606" Cures Blood Poison
Symptoms relieved in 24 hours. Book FREE. ADVICE. Chronic Diseases, Kidney, Bladder and Stomach Troubles Positively Cured. No Loss of Time. Hours 9-5. Sun. 10-12. The Original
"606" LABORATORY
Suite 215 and 219. 74 BOYLSTON ST.

DR. HAHN'S REMEDIES FOR MEN $1
MEDICAL-SURGICAL SPECIALISTS. 25 years' experience, enables us to treat successfully ALL DISEASES. Fee $2. Hours 10 to 8. Sun. 10 to 2. Free advice. 74 BOYLSTON, Cor. Tremont. SUITE 510.

Medical and Surgical SPECIALIST
ADVICE FREE
All diseases of MEN AND WOMEN. Some as previously. Terms low. 614 COLUMBUS AV. Hours 10-8.

DR. THURLOW, SPECIALIST
ADVICE FREE.
80 BOYLSTON ST., 30 yrs. experience, all diseases of MEN AND WOMEN. Terms low. Hours 10-4.

CHESTER AN
ARROW
Notch COLLAR
Meets close in front and stays so 15¢ 2 for 25¢
Cluett, Peabody & Co., Troy, N. Y.

STANDING OF THE CLUBS — THE BASEBALL CARD — GAMES TODAY AND RESULTS

AMERICAN LEAGUE.

	W.	L.	P.C.
BOSTON	31	18	.633
Chicago	31	20	.608
Washington	29	23	.560
Phillies	24	29	.453
Detroit	25	26	.490
Cleveland	24	26	.480
St. Louis	23	27	.460
New York	22	28	.440

Results Yesterday.

Boston 4, St. Louis 0
Washington 3, Detroit 2.
New York 6, Chicago 3.
Philadelphia 5, Cleveland 7.

Games Today.

Boston at St. Louis.
Washington at Detroit.
Philadelphia at Cleveland.
New York at Chicago.

GREATER BOSTON LEAGUE.

	W.	L.	P.C.
Mal.-Med.	12	9	.571
Lynn	13	9	.520
So. Boston	11	10	.524
Dorc.-Ther.-Chel.	10	11	.476
Somerville	9	11	.450
Dorchester	9	15	.350

Results Yesterday.

Malden-Medford 12, Dorchester 5.
Lynn 5, Somerville 2.
South Boston 4, Dor.-Ther.-Chelsea 0.

Games Today.

Dorchester at Everett.
Malden-Medford at Lynn.
Somerville at South Boston.

NATIONAL LEAGUE.

	W.	L.	P.C.
New York	35	8	.814
Chicago	25	19	.568
Cincinnati	20	22	.476
Brooklyn	20	22	.476
Pittsburg	19	23	.452
Phillies	19	24	.442
St. Louis	12	28	.300
Boston	12	28	.300

Results Yesterday.

Boston 7, St. Louis 1 (10 innings.)
New York 5, Chicago 2.
Pittsburg 16, Brooklyn 4.
Philadelphia 6, Cincinnati 3.

Games Today.

St. Louis at Boston, 2:15 p. m.
Pittsburg at Brooklyn.
Chicago at New York.
Cincinnati at Philadelphia.

INTERNATIONAL LEAGUE.

	W.	L.	P.C.
Rochester	20	10	.644
Jersey City	20	12	.625
Buffalo	22	17	.564
Baltimore	22	21	.512
Newark	20	25	.444
Toronto	19	24	.442
Montreal	19	26	.422
Providence	17	29	.369

Results Yesterday.

At Providence—Providence 8, Newark 0.
At Baltimore—Baltimore 11, Jersey City 5.
At Rochester—Rochester 8, Montreal 3. (first game); Montreal 5, Rochester 2. (second game).
At Buffalo—Toronto 4, Buffalo 3 (nineteen innings); second game postponed.

Games Today.

Newark at Providence.
Jersey City at Baltimore.
Montreal at Rochester.
Toronto at Buffalo.

NEW ENGLAND LEAGUE.

	W.	L.	P.C.
Brockton	23	13	.639
Lawrence	22	14	.611
Worcester	20	18	.526
Lynn	19	18	.514
N. Bedford	19	19	.500
Haverhill	16	20	.444
Fall River	15	22	.405
Lowell at Fall River	16	25	.376

Results Yesterday.

Lynn 6, Worcester 0.
Brockton 12, Lowell 5.
New Bedford 5, Fall River 3.
Haverhill 4, Lawrence 0.

Games Today.

Brockton at Lawrence.
Haverhill at Worcester.
Lynn at New Bedford.
Lowell at Fall River.

CONNECTICUT LEAGUE.

	W.	L.	P.C.
New Haven	27	10	.675
Bridgeport	16	14	.533
Springfield	12	16	.484
Hartford	12	17	.441
New Britain	11	19	.366

Results Yesterday.

At New Britain—New Haven 9, New Britain 6.
At Hartford—Hartford 2, Springfield 1 (10 innings).
At Holyoke—Holyoke 7, Bridgeport 4.

Games Today.

Bridgeport at Springfield.
New Haven at Holyoke.
New Britain at Hartford.

RED SOX TAKE A FIRMER GRIP

ST. LOUIS, June 12.—The Red Sox took a firmer grip on first place in the American League race, by shutting out the St. Louis Browns, yesterday, through the masterly pitching of Charley Hall.

This gave Boston three straight games here, with six out of eleven games played on the trip, after a poor start at Cleveland.

After the game today the Red Sox will leave for Chicago, where they look for exciting times with big Ed Walsh back in the Chicago lineup.

Manager Stahl was bent on keeping his charges in the lead yesterday, so the California crack was sent after the game and turned in a superb performance.

Only nine Browns reached first base and but one got as far as third. This was in the seventh, when the locals pulled off a double steal and put themselves in a position to take the lead with a base hit with two down, but the Venture boy forced Pratt to hit to Stahl, who made a clever play of a hard drive.

LYNN TEAM HOME.

The Lynn team of the Greater Boston League is home now for the remainder of the week and Jim Connor is confident of regaining the lead in the pennant race, as his club has been practically invincible on its home grounds this season.

PLAY ON ONE FIELD.

It isn't once in a lifetime that baseball fans are afforded the opportunity of seeing an entire league in action on one field and in one afternoon. That's what will happen at the Malden High School field on the afternoon of June 17, the Greater Boston League furnishing the fireworks.

SENATORS GET PELTY.

DETROIT, Mich., June 12.—Manager Griffith of the Washington baseball team announced here the purchase of Rodney Pelty, the St. Louis Browns' pitcher, on waivers, which were recently asked. He will join the team at once.

Baseball Notes

The Giants have stolen more than twice as many bases as the next best base stealing club in the National League. Considering that they also lead in total hits, total runs, total home runs, total two bagers and total sacrifices, we have a good explanation, without attempting any subtle analysis of why they lead the race.

The question of whether Shanley ball in Washington is being outfoxed, Griffith and Jim Johnson have had a conference on the subject.

It will worry O'Day to decide what to do with his outfield when Hicks is fit to resume play. Maranus is a fine hitter and base runner, getting to Matheson and Marquard for six hits. He also is aggressive.

Jake Daubert is leading in the Brooklyn voting contest for the most popular player on the Superba club, with Hacker second. Wheat third and Northen fourth.

An umpire working in a game at Poughkeepsie recently suffered an attack of apoplexy, brought on by excitement. Umpiring is no job for those apoplectically inclined.

A lady in the Highland stands at New York was chewing gum and fired ball. Attendants rushed up and asked her if she wanted water, ice, a doctor or a new hat, as her emotionally excited and practical reply, by

Old "Cy" Will Pitch for His "First Love"

NEW ATHENS, O., June 12.—Old "Cy" Young will get back into the harness again tomorrow during the commencement day exercises of his Alma Mater.

"Grand Old Man" of the twirling art will be on the mound for his "first love," the Franklin College team, when they play the Deunison Athletic Club. Young's debut as a pitcher of note was made with the ball team of Franklin College, where he attended many years ago.

Young is still remembered by the residents of this section, and when he does box duty for the college team, he is expected to have for an audience several thousands of the citizens of this section. As an old professor said today: "Cy will be a greater drawing card than the class that is to be graduated."

Get a Free Ticket To the Ball Game

Baseball "fans" attention!

The AMERICAN is going to give another free ticket for the Greater Boston League with every copy of next Sunday's editions. The ticket will be good for admission at any of the league games of the new league, except those on Saturdays or holidays, if presented by a boy or girl under sixteen years of age.

Hundreds of youthful baseball "fans" have witnessed some great games in the Greater Boston League during the past few weeks at the expense of the AMERICAN. The new league is composed of evenly balanced teams, and there are many sterling players in the lineups of the different teams. Get busy now and order your Sunday AMERICAN in advance.

PILGRIMS AFTER THE THIRD GAME

Through the steady pitching of Hub Perdue and the right combination of hitting, the Pilgrims managed to make it two straight wins over the St. Louis Cardinals yesterday at the Walpole Street park. Today the locals will go after the visitors with another example of the fighting spirit, in the hope of making up lost ground and capturing the third game from them.

Yesterday's game was a good one. It was a hard fought battle from the beginning and required ten innings to reach a decision. To make Perdue's joy all the greater, he had the honor of scoring the winning run.

Hub is not a Craig or a Drew, when it comes to sprinting, but the way he galloped around the bases in the tenth inning trying to make the plate on Eddie McDonald's savage triple to right will long be remembered by the fans.

AMERICAN ASSOCIATION.

Minneapolis 6, Indianapolis 2.
Milwaukee 6, Columbus 4.
Louisville 6, St. Paul 3 (first game). Louisville 4, St. Paul 0 (second game).

UNITED STATES LEAGUE.

Pittsburg 6, Richmond 5.

SOUTHERN LEAGUE.

Nashville 6, Atlanta 0 (first game); Nashville 0, Atlanta 4 (second game).
Chattanooga 4, Memphis 3.
Mobile 6, Birmingham 4.
New Orleans-Montgomery—Rain.

Ford
THE UNIVERSAL CAR
Every big town is a small town—and the far-away friend is a near-by neighbor—to him who owns a Ford. Extend your range of action—and your pleasures. The Ford has solved the automobile problem for the man who values his dollars. It's light, right, economical.
Seventy-five thousand new Fords gointo service this season—proof of their unequaled merit. The price is $590 for the roadster, $690 for the five passenger car, and $700 for the delivery car—complete with all equipment, f. o. b. Detroit. Latest catalogue from Ford Motor Company, 650 Beacon St., Boston, or direct from Detroit factory.

Stovall Out to Secure Pitchers Team Is Playing Wretched Ball

WAIVERS have been asked on several members of the Browns, largely pitchers, and if any of the American League managers care to take over the St. Louisan, Manager Stovall will be willing to talk trade.

While not mentioning any names, Stovall says he realizes there are some players now with the club who would probably do better elsewhere. He is eager to hand transfers to these men, but will not pass them over to other clubs for a cash consideration. He will insist on players only being in the deal.

"I believe the fans get tired of coming out and seeing the same bunch of pitchers beaten every day," said Stovall. "That's the reason I'm strong for the newcomers and any time a youngster shows me he has any good baseball in his system, I'll let him have a chance to display it.

"I am open to make any trade that will help the St. Louis club. I will go so far as to say that waivers have been asked on some of the men. That really doesn't mean that they are through as big leaguers, but if they are desired by any other manager he will have an opportunity to take them over by talking trade."

If any trading is done it will be managed by Stovall. Owner Hedges has turned over that end of the game to the new boss and will sanction any trade or deal that the ex-Nap negotiates. During a conference between the manager and club owner, Stovall said he would like to get rid of a couple of Brownies.

"You're the manager, and if you think it will help the club, go ahead," said Hedges, "and if you think a quick transfer will help, we'll get busy with the wires immediately."

* * *

FOR the first time since he has been a member of the Cleveland club, Nap Lajoie had the experience of seeing an opposing pitcher pass his predecessor at bat so he could take a chance at Lajoie. That happened in the fourth inning the other day in a game against New York.

Three were two out with Graney on third and Olson on second. Jackson had already procured a triple and a single. Quinn pitched carefully to him this time. He soon found himself in the hole and rather than try to get the ball over for Joe, deliberately pitched two wide ones and passed him, evidently preferring to take a chance on Lajoie.

All Lavey did was to drive in three runs.

* * *

IT should encourage F. Wildfire Schulte, late home-run king of the Cubs, to know that only two or three games have been played by National League clubs at the Polo Grounds in New York this season in which no noble athlete added a four-base blow to his batting record. Schulte, who made home runs on the slightest provocation, or none at all, last season, is not doing so well this year.

As a matter of fact, he held off so long that some folks got to thinking he never would make another. He finally did crash in with one, though several weeks overdue. Since then his home run average has been mighty pale, almost anemic.

Unofficial, but reliable, statistics are available which show that thirteen out of fourteen National League games at the Polo Grounds this year have been featured by home run clouts, eleven of the fourply smashes ending off bats swung by Giants.

Merkle, Doyle and Meyers have each made two and Fletcher, Snodgrass, Devore, Wilson and Herzog one each. Visiting athletes who have relieved their seething souls of circuit clouts are Titus and Downey.

Only five of the Giants' four-ply smashes have drifted into the stands, Fletcher, Snodgrass, Merkle, Herzog, Doyle and Meyers all making the complete circuit on wallops that landed on the playing field.

Merkle, Meyers and Downey have all flipped 'em into the left field bleachers, and that's far enough from the plate to entitle any man to all the bases there are. Jack Murray is the only Giant regular, and Becker and Shafer the only near-regulars who have not hit homers on the home grounds.

* * *

ONE of the "big noises" in the American League today is Clark Griffith and his Washington club. Starting by shutting out Boston in the afternoon game of Memorial Day, Griffith piloted his club to eleven straight victories, numbering among his victims Boston once, St. Louis four times, Chicago four times and Detroit thrice. The Nationals are literally setting the league on fire. They caused a panic in the Windy City. After the Athletics departed from Chicago, Callahan expected to make up lost ground at the expense of Washington. Then it happened. Washington went four in succession from Chicago. Then they shifted operations to Detroit. Back home the Summer inhabitants of the Capital are losing wake nights figuring what to do with the pennant if brought home by Griffith. Some of the more erratic have started a petition to have it fly from the dome of the Capitol. Others want it perched on the top of the Washington monument. So it always goes when a team is on a winning streak.

Your Opportunity Is Here
IF YOUR VACATION
Plans Are Not Arranged
and you are undecided as to just the place you want, now is the time to make your wants known to the
BOSTON AMERICAN
Hotel and Travel Bureau
and we will gladly help you and suggest
Where and How to Go—Where to Stay
What to See and Enjoy
and What It Will Cost
Remember, the services of this Bureau are absolutely free to everyone, and all we require is a general outline of the kind of a place you prefer, and about the expense you expect to incur and we will supply information that will aid you in perfecting plans for a delightful and successful vacation.
We Welcome Your Patronage
Make your wants known today. Write or call the
Boston American Hotel and Travel Bureau
80 SUMMER STREET STREET FLOOR

BOYS! MORE FREE BASEBALL TICKETS! — WITH SUNDAY AMERICAN

Jeff Wanted to Be the Samuel Gompers of the Navy — By "Bud" Fisher

SAY SWEEPER II. 'DOPED' IN DERBY

LONDON, England, June 12. What promises to be the worst scandal of the British turf in ten years became known today when the sporting weekly, the Looking Glass, announced that Sweeper II., the American colt which scared favorite in the recent Derby, was doped before the race.

A significant fact in connection with the dope story was learned by the AMERICAN correspondent, that H. B. Duryea's horse Danny Maher is to ride Sweeper II. and is engaged Friday to-ride another American horse to outclass Sweeper II. in the remainder of his stake engagements.

It will be remembered in the story of the race published in the Boston AMERICAN that a note was sounded both that something was wrong with the horse at the Duryea post.

An investigation shows that the opinion of a large number of racing men that Sweeper II was doped. Duryea's trainer is unable to account for the mysterious shorting of the colt.

It was certain that when Sweeper II left his stable for the big race he was never fitter. When he returned to the stable after the Derby he was a sad and jaded looking colt.

Gardner Confident of Winning Both Boxers Reported in Shape

By JACK CONWAY

EDDIE M'GOORTY, the best middleweight in Uncle Sam's domain, and Jimmy Gardner, the pride of Lowell, clash in a ten round middleweight championship bout at the Dreamland A. A. tonight. Ten men are scheduled to box preliminaries to the star event, but the fans are sure to witness some good fighting before the curtain drops on the end of the nine round main bout.

Mc Goorty is one of the ringiest 158 pounders in the world. There is no denying that fact. The Westerner has engaged in many contests during his career in the squared circle and has met defeat but once.

The Lowell coach battler is but two years of age and has an enviable record. Gardner is middleweight champion of Massachusetts, having defeated Jack Dillon last September. He has since refused to meet Dillon, preferring like a wise lad his chance to box Mc Goorty. Gardner has also defeated Harry Lewis, Jack Britton, Jack Sullivan, Jack Dillon, Joe Mandot, Jack Moran, Kid Graves, Jack Dillon, Jack Sullivan, Jack Britton, Jack Dillon, Jack Sullivan, Jack Britton, Jack Dillon, Jack Sullivan, Jack Britton

THE BOSTON AMERICAN'S DAILY DOUBLE

The Making of a Pretty Girl

THE SWEET GIRL GRADUATE AND THE VACATION QUESTION.

By Margaret Hubbard Ayer

THE SWEET GIRL GRADUATE

[illegible] know what you mean. [illegible] the graduate [illegible] to know and [illegible] the [illegible] [illegible] [illegible]

MAGAZINE, COMIC AND FICTION PAGE

Sherlocko the Monk — *The Episode of the Frayed Garment* — By Gus Mager

Copyright, 1912, by the National News Association

I SURPRISED A BURGLAR AT WORK, JUST NOW, IN MY CARPET FACTORY! WHEN I SAW THE GLEAM OF THE LIGHT HE CARRIED I RUSHED IN, BUT HE BEAT IT!
TAKE THE DARK LANTERN, WATSO, AND BRING YOUR ARMY REVOLVER!
HERE'S THE ROOM HE WAS IN — HE JUMPED OUT OF THAT WINDOW. HE DIDN'T TAMPER WITH THE SAFE!
ODD THAT HE SCATTERED THOSE RAGS ALL OVER THE PLACE IN HIS SEARCH! WHAT DO YOU USE THEM FOR?
WE GO AROUND AND BUY UP THE OLD RAGS AND THINGS TO MAKE CARPETS OF!
HERE'S A MAN'S TATTERED VEST THAT YOU EVIDENTLY GOT FROM HIS WIFE, AS IT'S TIED UP WITH A PIECE OF BABY RIBBON!
I DEDUCE THAT THE WEARER OF THIS VEST WAS A VERY THRIFTY MAN, YOU SEE HE CARRIED HIS MONEY IN THIS INSIDE POCKET AND FROM THESE FINGER MARKS, HE USUALLY KEPT HIS HAND ON IT — LET US CONCEAL OURSELVES, I THINK I HEAR HIM RETURNING!
WELL TIGHTWADDO, YOU HAVE COME FOR THIS VEST THAT YOUR WIFE GAVE AWAY BEFORE YOU WERE READY TO PART WITH IT, EH?
WHY-ER-YES-I COULD HAVE WORN IT TO THE END OF THE SEASON AT LEAST!

A Mysterious Disappearance — *One of the Greatest Detective Stories Ever Written* — By Gordon Holmes

TODAY'S INSTALMENT.

PART I.—(Continued.)

Copyright, 1908, by Edward J. Clode.

"WELL, in the midst of my minor troubles, I must needs go and fall over head and ears in love—a regular bad case. She is the first woman I ever spoke two civil words to. We met at a picnic along the Corniche road, and she sat upon me so severely that I commenced to defend myself by showing that I was not such a surly brute as I looked. By Joye, in a week we were engaged.

The barrister indulged in a judicial frown.

"No. It's none of your silly, sentimental affairs in which people part and meet months afterward with polite inquiries after each other's health. I am not made that way; neither is Phil—Phyllis is her name, and she would go through fire and water for me. But she is rich, the only daughter of a Midland iron-master with tons of money. Her people are awfully nice, and I think they approve of me, though they have no idea that Phil and I are engaged."

His Opportunity

He paused to gulp down a strong decoction of brandy and soda. The difficult part of his story was coming.

"You can quite believe," he continued, "that I did not want to bask her father, Sir William Browne—he was knighted by the late Queen for his distinguished municipal services—to give his daughter to a chap who hadn't a cent. He supposes I am fairly well off, living as I do, and I can't bear acting under false pretences. I hate it like poison, though in this world a man often has to do what he doesn't like. However, this time I determined to be straight and above board. It was a very odd fact, but I just wanted £3,000 to enable me to make a move which, I tell you, ought to result in a very fair sum of money, sufficient, at any rate, to render it a reasonable proposition for Phil and me to get married."

Claude was an appreciative listener. These love stories of real life are often so much more dramatic than the fictions of the novel or the stage.

"The opportunity came, to my mind, in this big tournament. I had no difficulty of getting odds of six or seven to one to far more than I was able to pay if I lost. Phil came into the scheme with me—she knows all about me, you know—and we both regarded it as a certainty. Then the collapse came. She wanted to get the money from her mother to enable me to pay up, but would not hear of it. I pretended that I could raise the wind some other way. The fact is I was wild with myself and with my luck generally. Then there was the disgrace of failing to settle on Monday, combined with the general excitement of that dream and a fearfully disturbed night. To make a long story short, I thought the best thing to do was to try a final plunge, and if it failed, to quit. I even took steps to make Phil believe I was a bad lot, so that she might not fret too much after me."

Mensmore's voice was a little unsteady in this last sentence. The barrister tried to cheer him by a little bit of raillery:

A Letter

"I hope you have not succeeded too well!" he laughed.

"Oh, it is all right now. I mean that I left her some papers which would bring things to her knowledge that, unexplained by me, would give any one a completely false impression."

The subject was evidently a painful one, so Bruce did not pursue it.

"About this speculation of yours," he said. "Are you sure it's all right, and that you will not lose your money?"

"It is as certain as any business can be. It is a matter I thoroughly understand, but I will tell you all about it. If you will pardon me a moment I will bring the papers, as I should like to have your advice, and it is early yet. You don't want to go to bed, I suppose?"

"Not for hours."

Mensmore rose, but before he reached the door a gentle tap heralded the appearance of the hall porter.

"There is a letter for the gentleman, Monsieur is not in his room. He is reported to be here, so I bring it."

Mensmore took the note, read it with a smile and growing flush, and handed it to the barrister, saying: "Under the circumstances I think you ought to see this. Isn't she a brick?"

The tiny missive read:

"Dearest One—You must forgive me, but we are both so miserable about that wretched money that I told mother everything. She likes you, and though she gave me a blowing up, she has promised to give me £500 tomorrow. We can never thank her sufficiently. Do come around and see me for a minute. I will be in the veranda until eleven. "Ever yours, "PHYLLIS."

Claude returned the note.

A Lucky Chap

"Luck! You're the luckiest fellow in the South of France!" he said. "Why, here's the mother plotting with the daughter on your behalf. Sir William hasn't the ghost of a chance. Off you go to that blessed veranda."

When Mensmore had quitted the hotel, Bruce descended to the bureau to take up the threads of his neglected quest. The letter to Sydney H. Corbett was still uncalmed, and he thought he was justified in examining it. On the reverse of the envelope was the embossed stamp of an electric lighting company, so the contents were nothing more important than a bill.

An hour later Mensmore joined him in the billiard room, radiant and excited.

"Great news," he said. "I squared everything with Lady Browne. Told her I was only chaffing Phil about the five hundred, because she spoiled my aim by shrieking out. Sir William has chartered a steam yacht to go for a three weeks' cruise along the Gulf of Genoa and the Italian coast. They have put him up to ask me in the morning to join the party. Great Scott! what a night I'm having."

They parted soon afterwards, and next morning Bruce was informed that his friend had gone out early, leaving word that he had been summoned to break fast at the Grand Hotel, where Sir William Browne was staying.

During the afternoon Mensmore came to him like a whirlwind. "We're off today," he said. "By the way, where shall I find you in London?"

The barrister gave him his address, and Mensmore, handing him a card, said, "My permanent address is given here, the Orleans Club, St. James'. But I will look you up first. I shall be in town in March. And you?"

"Oh, I shall be home much sooner. Good-bye, and don't let your good luck spoil you."

"No fear! Wait until you know Phyllis. She would keep any fellow all right once he got his chance, as I have done. Good bye, and—and—God bless you!"

During the next three days Bruce contented himself sedulously to the search of Corbett. He inquired in every possible and impossible place, but the man had utterly vanished.

Nor did he come to claim his letter at the Hotel du Cercle. It remained stuck on the baize-covered board until it was covered with dust, and the clerk at the bureau had grown weary of watching people who scrutinized the receptacle for their correspondence.

Others came and asked for Corbett—sharp-featured men with imperials and long mustaches—the interest taken in the man was great, but unrequited. He never appeared.

At last, the season ended, the hotel was closed, and the mysterious letter was shot into the dustbin.

Theories

BRUCE announced his departure from Monte Carlo by a telegram to his valet.

Nevertheless he did not expect to find that useful adjunct to his small household—Smith and his wife comprised the barrister's menage—standing on the platform at Charing Cross when the mail train from the Continent steamed into the station.

Smith, who had his doubts about this sudden trip to the Riviera, was relieved when he saw his master was alone. "Sir Charles Dyke called this afternoon, sir," he explained. "I told Sir Charles about your wife, sir, and he is very anxious that you should dine with him tonight. You can dress at Portman Square, and if I come with you?"

"Yes; I understand. Bundle everything into a four-wheeler."

"Sir Charles thought you might come, sir, so he sent his carriage."

London looked dull but familiar as they rolled across Leicester square and up Regent street. Your true Cockney knows that he is out of his latitude when the sky is blue overhead. Let him hear the tinkle of the hansoms' bells through a dim, fog-laden atmosphere, and he knows where he is. There is but one London, and Cockneydom is the order of Melchisedek. Claude's heart was glad within him to be home again, even though the band was just gathering in the Casino gardens, and the lights of Monaco were beginning to gleam over the moon-lit expanse of the Mediterranean.

The Missing Maid

At Wensley House the traveler was warmly welcomed by the baronet, who seemed to have somewhat recovered his health and spirits.

Nevertheless, Bruce was distressed to note the ineffaceable signs of the suffering Sir Charles Dyke had undergone since the disappearance of his wife. He had aged quite ten years in appearance. Deep lines of sorrowful thought had indented his brow, his face was thinner, his eyes had acquired a wistful look; his air was that of a man whose theory of life had been forcibly reversed.

At first both men fought shy of the topic uppermost in their minds, but the after dinner cigar brought the question to Dyke's lips.

"And now, Claude, have you any further news concerning my wife's death?"

The barrister noted the struggle before the final word came. The husband had, then, resigned all hope.

"I have none," he answered. "That is to say, I have nothing definite. I promised to tell you everything I did, so I will keep my promise, but you will, of course, differentiate between facts and theories?"

The baronet nodded an agreement.

To Be Continued Tomorrow.

THE BARONET BEGS FOR NEWS OF HIS WIFE'S FATE

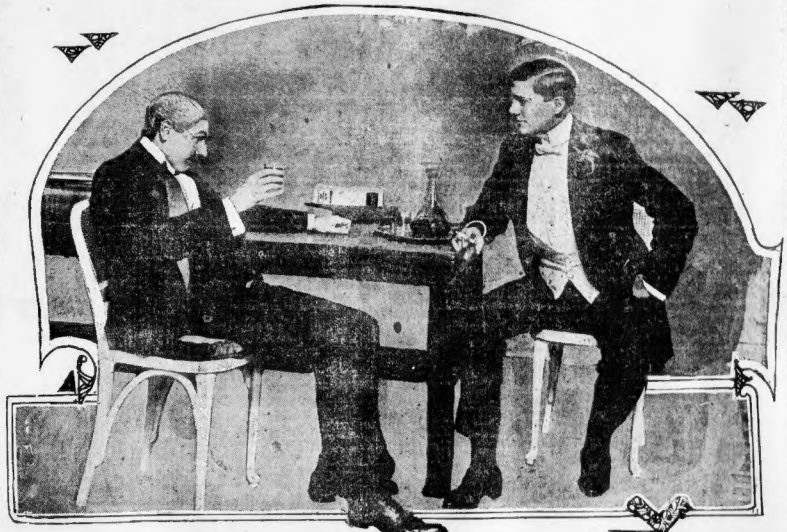

"And now, Claude," said Sir Charles, "have you any further news concerning my wife?" "I have none," answered the barrister.
(Posed by William P. Carleton (Bruce) and Alexander Clarke (Dyke), of "The Wall Street Girl" Company.)

Household Suggestions

When you are preparing the copper for washing add one teaspoonful of borax to the cold water. When it has boiled you will find you only require half the quantity of soap. Then, when your white clothes are ready to boil, add one teaspoonful of borax to the water, and you will have the clothes beautiful and white.

The most stubborn glass stopper can be removed from a bottle by inserting the stopper in the crack of a door as tightly as you can on the stopper without breaking it, and then gently twist the bottle back and forth until it is loosened. Patience may be necessary, but the plan is bound to succeed.

If the alarm clock is too loud for the peace of the household, slip an elastic band around the bell to diminish the noise; the wider the band the stronger the suppression, and a few experiments will demonstrate just what width is most desirable.

For a home-made sweet, shell English walnuts, or any other nuts preferred, lay the kernels on waxed paper; soften sweet chocolate on a double boiler and pour this over the kernels. This is delicious, easily made and inexpensive.

When sharpening a lead pencil, first stick the knife blade through a slip of paper. This paper acts as a guard on the knife and prevents the lead dust from soiling the fingers.

To clean windows quickly dip a cloth in clear warm water, and with it wash over the entire window, wiping it quickly. Then go over each window with a tiny sponge dampened with spirit, afterward polishing with a linen cloth or tissue paper. If the window frame needs washing as well as the glass, that should be attended to first.

Picture glass should not be washed. To remove spots rub them with a damp cloth wrung out in water to which a little ammonia has been added. Take special care that no water runs under the frame, and so on to the picture.

To trap slugs, place a teacup, or any small pot or tin, three-parts full of milk in the soil, so that the slugs can get into it. They are as fond of milk as leaches are of blood, and they will drink until they fall in and get drowned.

Milady's Toilet Table

By Mme. D'MILLE

"Dull and lifeless hair makes a woman look older than she should. Dry shampooing makes the hair bright, fluffy and clean—full of life and lustre. Put four ounces of powdered orris root in a fruit jar and mix it well with an original package of thereox. Sprinkle a teaspoonful of the mixture on the head once a week and brush it out thoroughly. Thereox makes hair grow when everything else fails.

"The natural beauty of a person's face is marred by thin and straggly eyebrows and lashes. Rubbing gently with plain pyrenia will induce them to grow long, thick and silky. The eyebrows should be brushed daily to train them to grow into an arch.

"Instead of powder and paint, use a simple complexion lotion made at home by dissolving an ordinary package of mayatone in a half pint of witch hazel. Gently rub over the face in the morning and all day your skin will be as clear, soft and satiny as a baby's with no dark or muddy discolorations.

"Delatone is equal to the electric needle for the removal of superfluous hair, is positively painless and not nearly so expensive. Just mix a little delatone with water; cover the wild hairs with this paste, let it remain two minutes; then wash the skin and the hairs will be gone."

Don't scratch! use CADUM

Cadum has effected remarkable cures in many skin affections. A single application often stops the itching at once. It has brought nights of peaceful sleep and rest to those who have endured agonies. Trial box 10c. Large box 25c.

FRECKLES

Don't Hide Them With a Veil; Remove Them With the New Drug.

An eminent skin specialist recently discovered a new drug, othine—double strength—that will remove freckles in a few days. It is recommended to use only the double strength othine, as this is sold by Houghton & Dutton Drug Co., Riker-Jayson Drug Co., under an absolute guarantee to refund the money if it fails to remove freckles.

Don't hide your freckles under a veil; get an ounce of othine and remove them. Even the first few spots will show a wonderful improvement, some of the worst freckles vanishing entirely. It is absolutely harmless and cannot injure the most tender skin.

Be sure to ask Houghton & Dutton Drug Co., Riker-Jayson Drug Co., for the double strength othine; it is this that is sold on the money back guarantee.

To stop a headache in one minute get 25 cents worth of yellow bottles and apply externally.

DOSLAM SOAP

more beneficial to your skin than you ever thought a soap could be. Beautifies, softens, preserves. Soothes tender skin. Doslam, the healing skin remedy, makes it antiseptic.

Large cake, price 25 cents AT ALL DRUGGISTS

For free sample, write to the Remedy Laboratories, 32 W. 25th St., New York City.

Peterman's OLD RELIABLE BUG KILLERS

Peterman's Discovery kills bed bugs and their eggs. A sure preventive.

Peterman's Roach Food kills roaches, water bugs and beetles. Standard for 34 years.

Peterman's Ant Food kills ants and flies.

Peterman's Moth Food — Odorless — Kills moths. A sure preventive.

At all dealers. Insist on Peterman's.

PETERMAN'S DIP-IT

HOW TO HAVE EYES THAT FASCINATE

Famous Professor of Chemistry Offers Free, Secret How to Have Strong, Healthy, Beautiful Eyes.

Many With Weak Eyes Can Throw Away Their Glasses.

EYELASHES AND EYEBROWS Can Also Be Made Beautiful

Without beautiful eyes, no one is really beautiful, while even a homely face is made attractive by eyes that gleam or appear forceful.

Without strong eyes no one can enjoy life to the utmost. Those whose eyes are weak and who have to wear glasses are greatly handicapped in life's race.

Through the wonderful discovery and free advice of a famous Professor of Chemistry at an Irish University, you may have eyes as radiant as the Evening Star—eyes that attract and fascinate—eyes that have the power to influence others—eyes that people call wonderful.

Reader still, Prof. Smith's scientific discovery enables many with weak eyes to throw their glasses away and make their vision stronger and more colorful without exercising or dangerous drugs and operations.

His secret will also enable you to secure long, silky eyelashes and thick, well-arched eyebrows, which are to a beautiful eye what a fine setting is to a brilliant diamond.

In addition, this remarkable discovery makes weak eyes strong and fully corrects eye-wearing effects of astigmatism, etc., besides clearing the eyes of bloodshot and veiled appearance. It makes dull eyes bright, healthy and beautiful, while nobody overlooking 2 cents in stamps for writing (please state whether Miss, Mrs. or Mr.) and it gives your history to Prof. A. R. Smith, Dept. 1161 Delta st., Providence, R. I., and you will receive the secret free.

Try a LACO Shampoo

The clean, thick lather of LACO Castile gets right down into the pores, cleansing the scalp in an invigorated, toned-up condition. Gives the hair the soft, silky appearance so much desired.

LACO Castile is absolutely pure, highest grade, imported olive oil soap. No adulterants, no animal fats, no free alkali.

Get it at your druggist's or grocer's. If he hasn't it, send us his name and 10 cents for full size cake.

LACO *Castile Soap*

6 Cakes 50 cents — **10c** — 12 Cakes $1.00

LOCKWOOD, BRACKETT & CO.
Boston, Mass., Sole Importers

Summer Resorts—Travel—Tours—Transportation

Advertisements appearing under this heading are recommended by the BOSTON AMERICAN HOTEL and TRAVEL BUREAU to all readers for their accuracy and reliability. Apply for information direct to each advertiser, or write, call or phone the BUREAU, 89 Summer st., Boston.

Directory of Principal Summer Resort Hotels .....IN THE.....
WHITE MOUNTAINS of NEW HAMPSHIRE

Each of the following hotels earnestly solicits your patronage. They are also listed in the BOSTON AMERICAN HOTEL AND TRAVEL BUREAU, where full detailed information will be freely given to everyone. Booklets issued by these hotels are free upon application direct or to the BOSTON AMERICAN HOTEL AND TRAVEL BUREAU, 89 Summer Street.

GOLFERS' PARADISE

Bretton Woods, N.H.
AT THE CENTER OF THE IDEAL TOUR
THE MT. PLEASANT { Opens June 19
D. J. Trudeau, Mgr. / Closes Oct. 1
THE MT. WASHINGTON { Opens June 8
W. S. Kenney, Mgr. / Closes Oct. 21

The assembly place for notables from all over the United States. Improved good roads through grand scenic country; eight different holes. Tennis, six courts. Horseback riding, driving, motoring, mountain climbing, baseball, golf, tennis, motoring, mountain climbing, baseball, golf, tennis, motoring, mountain climbing, baseball, golf, tennis

Deaths.

Deaths.
1c a line of 7 words. 20c display.

Lost and Found.

Lost and Found.
10c a line of 7 words. 20c display.

LOST—In Winchester, Mass., June 8, Boston terrier, light golden brindle, white brass up for dog. Any one calling long white fur, answer to "Bob," weight about seventeen pounds. Suitable reward. Apply to DORCHESTER EXPRESS CO., 788 Dudley st.

LOST—A lady's gold watch with blue enamel flower on face and initials "M. D. L." on back; also a gold platinum watch charm and pearl locket; will be paid for its return to Mrs. W. C. CHENERY, 7 Chancery place, South Boston.

LOST, STRAYED OR STOLEN—Boston bull terrier; female; answers to name Gretchen; no collar. Reward for return to 78 Kenilworth st., Roxbury. T. J. TAGUE.

LOST—Sunday, fox terrier, black and white, brown on head, name on collar, Beauty, with license; reward if returned to 28 Oxford st.

LOST—A gentleman's solitaire diamond ring; near 42 Rossmore st. Dor. Was a keepsake. Finder please call Dor. 2870. Reward.

LOST—Dog for terrier in South End near Worcester st. license No. 126. Finder please call or to same address old Tremont st.

LOST—Watch fob and locket; charm with name on same; suitable reward. Return to 5 RANCH, 82 Bromfield st., Boston.

LOST—Friday, Boston terrier, dark brindle, white chest, flat head; reward. 124 Euston st., Brighton.

FIELD GLASS, lost on Elevated train, Sullivan sq.; reward. Janitor, 65 St. Botolph st., Boston.

Tours, Travel and Transportation.

15c a line of 7 words. 25c display.

CUNARD LINE
Boston, Queenstown, Liverpool
Laconia Sails June 25, 6.00 P. M.
Tel. Fort Hill 4000 126 State St.

Special Announcements.

15c a line of 7 words. 25c display.

THE ONLY
DR. SOLOMON
IN BOSTON, specialist in the treatment of cancer, tumor, ulcer, goitre, rupture, piles, fistula and rectal diseases; all chronic diseases; consultation free; hours 10 a. m. to 3 p. m. Daily except Sunday. Dr. Solomon is now connected with no company in Boston, and have only one office in Boston. Address DR. SOLOMON, 8A Beacon st., Boston, Mass.; established 20 years; send for booklet; send for testimonials.

LADIES boarded before and after confinement in private home; physician in attendance; address 246 Beach st., Revere, Mass.; tel. 873-W.

LADY taking the best of care before and during confinement can have name for adoption. Call or address 1 Hancock st., Boston.

LADIES taken before and during confinement; private home; terms low. Call or write, Nurse, 9 Pond st., Boston station, Medford, Mass.

AT WORK, 8 times for 80c.; classified ads. DAILY TIMES, Woburn; 10,000; nearest, 19 paper, circulation 2,100.

CONFINEMENTS taken in home of physician, private, terms low. Address H 588, Boston American.

WOMEN boarded before and during confinement, private; infants boarded or adopted. Q 09, Boston American.

Business Personals.

15c a line of 7 words. 25c display.

CUPID'S MONITOR, June issue, with names, addresses and descriptions of 200 ladies and other fee. Box 2265 A, Boston, or at 221 Tremont. Old Court House news stand, 3 Dover st.

MATERNITY CASES cared for before and during confinement; private; reasonable; infants adopted; strictly confidential. COLLINGSWOOD SANITARIUM, Roxbury, Tremont 1000.

YOUNG MAN—Would like to meet young woman with view to marriage; object, matrimony; no objection. Address OPPORTUNITY, 3 832, Boston American.

MARRY or find friends; latest list; 10c. HUB CORRESPONDENCE CLUB, Newtonville, Mass.

Information Wanted.

15c a line of 7 words. 25c display.

INFORMATION wanted of the whereabouts of Edward L. Shanly and his 2 sisters, Lucy and Mary, or descendants; formerly lived in Boston; erected by their mother, Mrs. MARY SHANLY Wentworth. Please write to

LEGAL ADVICE FREE; all matters; claims adjusted; HOUSE TO HOUSE; no branch office. UNCLE ROME—Please address me at Hartford, Conn., instead of 1 Chapman place, Medford.

MISSING PERSONS found in all parts of America; 10c. Box 2107, Boston, Mass.

FLORENCE B. come home. HARRY.

Printing.

15c a line of 7 words. 25c display.

LABELS 50c. PER 1,000 UP.
1,000 LOTS.
UNION PAPER & PRINTING CO.,
8 Tremont Row, Room 40, Boston, Mass.
WASTE PAPER BOUGHT.

1,000 BUSINESS CARDS, $1; 1,000 circulars, $1; SHEP PRESS, 34 Kneeland st. Tel. 3 Beach.

PRINTING at your own fair price; you can't beat that. SCOTT, 3 Tremont row, room 60.

Astrology.

40c a line of 7 words. 50c display.

MISS GODEY, GIFTED GYPSY PALMIST, TELL on all affairs. 37 Berwick pk., off Columbus av.

MME. FOSS—Boston's leading gifted fortune-teller; all seeming impossibilities made possible; open daily, Sun. 1148 Wash. st., next Dover st. T.

MAUREEN—Lady Leander, clairvoyant, advisor of ancient Egyptian Tarot. 338 Tremont st.

MISS PERRY, FRANCIS, PSYCHIC, ADVICE ON business, love, health. 544 Tremont st.

MISS LANUE, Boston, wonderful card reader. 6 Church sq. (Eight Hour sq.) Up 2 p. m.

MRS. ESTES—Medium; reading daily; advice on all general affairs. 10A Park st.

Cafes.

15c a line of 7 words. 25c display.

THE GROTTO
Italian Restaurant
Hanover, at Cross St.
Boston, Mass.

GENOA CAFE
28 PROVINCE STREET.
Table d'Hote dinner, with wine or beer, 11a. m. to 2 p. m. Music at noontime and evenings. MGR. MRS. SORATO.

Hatters.

PANAMA HATS
Thoroughly 24-hrs.
Cleaned, Blocked
Ladies' Hats or Repaired
Panama Hats
104A Tremont St., Tel. Oz. 4044

PANAMA HATS bleached and ironed with new THURSTON PANAMA CO., 78 Kingston st.

PANAMA HATS bleached and blocked into latest shape. KELLY HAT SHOP, 22 Province st.

Dogs, Cats, Pets, Etc.

12½c a line of 7 words. 25c display.

DR. DANIELS' NEW DOG AND PUPPY REMEDY AT CHEAP RATES; 25c. Like Jaynes and many other drug stores.

COLLIES—Male, sire, an rich; sable, with grey markings. 28 Broadway, Chelsea, near Marginal.

FOR SALE—3 Portuguese male pups, 6 weeks old. 3 16, Boston American.

Yachts, Boats and Engines.

12½c a line of 7 words. 25c display.

FOR SALE—A bargain, 21-ft. cabin motor boat, 7 H. P. Standard engine; in A-1 condition. 8 Columbia pl., or Savin Hill Yacht Club.

Umbrellas.

10c a line of 7 words. 20c display.

Dudley Umbrella Mfg. Co.,
224 Dudley st., near Dudley t.
Umbrellas and parasols recovered and repaired. Fine stock of parasols from $1 up.

Male Help Wanted.

10c a line of 7 words. 20c display.

OUTSIDE MACHINISTS
For new ship work. FORE RIVER SHIPBUILDING CO., Quincy, Mass

Night Washer in Garage
EXPERIENCED man wanted; best reference and one who can run all makes cars on and off wash floor; write, giving address and where previously employed; none but reliable and thoroughly capable need apply. 1471 Boston American.

EXPERIENCED CUTTER
Ot ladies' dresses; one who can grade patterns and take charge of cutting room. Good steady position to right man. Apply M. ROSENFIELD & CO., 24 Kingston st.

CARPENTERS
12 OR 15 GOOD MEN wanted on new building. Apply to W. GRANT, Hood Rubber Co., Watertown, Mass.

GROUNDMAN WANTED
EXPERIENCED men wanted for city and suburban work. Apply FRED T. LEY & CO., 542 East First st., South Boston.

YOUNG MAN
EXPERIENCED in electric elevator, watchmen. Address E. R., 70 Pearl st., Boston, Mass.

OFFICE BOYS
WANTED—Age 16 to 17. Apply in person. HOOD RUBBER CO., Watertown, Mass.

EXPERIENCED TIRE MAKER
OR CUTTER wanted. Apply in person. HOOD RUBBER CO., Watertown, Mass.

Ornamental Iron Workers
WANTED for shop work. Apply to A. B. ROBBINS IRON CO., Norfolk Downs, Mass.

BOY—To do light work in store; $15 month and board; Protestant. Address D 900, Boston American.

BOYS—Wanted, to work in factory; steady employment guaranteed. IDEAL LEATHER GOODS CO., 788 Washington st., Boston.

CARPENTERS — Wanted, Hanover, N. H., steady summer work for good men. Apply RYDER, WEARE & MARSHALL CO., 6 Beacon st., Boston.

CARPENTERS—Wanted, cor. Somerville av. and Elm st., Somerville; long job; steady.

CANVASSERS—For our wagons; active, intelligent, reliable men, who are strictly temperate; fair salary to right men. Apply at 54 CANAL st., ARMY INDUSTRIAL HOME, 134 Hampden st., Boston.

CLEANER—Man who understands thoroughly taking up, sizing and cleaning carpets; good and steady work in the right man. Apply Supt.'s office, 1 LEWANDOS, West Newton.

AT WORK, 8 times for 80c.; classified ads. DAILY TIMES, Woburn; 10,000; nearest, 19 paper, circulation 2,100.

CORE MAKERS—For brass and aluminum work; steady employment and good laundry; 8 miles from Boston. Address all answers to 1 Bromfield st., Boston.

DRIVERS—Wanted, experienced men, to drive double teams. Apply 72 School st., Roxbury.

FARMER—Wanted, an all-round man to work on a farm, Protestant; no liquor; state wages and references. Address 1 SALEM ST., Malden, Mass., or tel. 514 Canton.

FINISHER—Wanted on customs pants. Apply 50 school st., rm. 11.

FOREMAN—Wanted, a foreman of clothing department, one who has been accustomed to team work; steady position. Address, Manager, 37 WORK, 8 times for 80c.; classified ads. DAILY TIMES, Woburn; 10,000; nearest, 19 paper, circulation 2,100.

GLASS BEVELERS—The STANDARD PLATE GLASS CO. requires the services of 2 first-class, efficient workers. Apply to SUPERINTENDENT Room 1, 53 State st., Boston.

LINOTYPE OPERATORS—Wanted, male linotype operators, for union office; steady work; apply at once FOREMAN, WORCESTER POST, Worcester, Mass.

MACHINIST—Wanted, first-class all-around machinist. Apply RAY STATIONARY ENGINE CO., & CABLE CO., River st. station, Hyde Park district, Boston.

MACHINIST—First-class all-around man wanted. Steady work. Address 10 Woburn, Mass.

MEAT CUTTER—An experienced meat cutter wanted. Apply L. LEGALL, 34 Hanover st., Boston.

MOULDERS—Wanted at once. Apply at gate, 17 Somerville av., East Somerville.

MOULDERS—Wanted, a number of good moulders; steady work. Apply to KENNEDY-BIRCUTT STEAM & WATER SUPPLY CO., Cambridgeport.

PAINTERS—2 first-class wanted. 314 Warren st., Roxbury.

PATTERN MAKERS—Wanted, at once. Apply to ROBERT ABBOTT, 1 Bridge st., Newton Upper Falls.

SPINNERS—Wanted; woolen spinners on D. & Mules; 60 hours per week; pay $15 to $18 to start at once. FRANKLIN MILLS, Franklin, N. H.

STEAM FITTER—Wanted, a steam fitter who understands hand drilling. Apply C. N. WORMSTEAD & CO.

WEAVERS—Five or six good weavers wanted, by the week or piece, on cassimeres and cassimere goods. HARTFORD WOOLEN CO., Vernon, Conn.

WEAVERS—Wanted; a few good fancy weavers on cassimeres; steady work; good wages. Apply at once TILTON MILLS, Tilton, N. H.

WEAVERS—Wanted, on worsteds and cassimeres. Good work. WYANDOTTE WORSTED CO., Wyandotte, Mich.

Agents and Canvassers.

15c a line of 7 words. 25c display.

AGENTS—It costs you nothing to learn how to double your income handling our fast seller; every automobile owner buys our goods; sample free. RAMAPO SUPPLY CO., Compton Lakes, N. J.

AGENTS—Wanted, to sell our goods; $3 a day; easy, profitable work; an interesting proposition. WASTE PAPER BOARD, 1 Bromfield st.

1,000 BUSINESS CARDS, $1; 1,000 circulars, $1. SHEP PRESS, 34 Kneeland st. Tel. 3 Beach.

PRINTING at your own fair price; you can't beat that. SCOTT, 3 Tremont row, room 60.

Male Situations Wanted.

5c a line of 7 words. 25c display.

CHAUFFEUR—First-class man, capable, willing and intelligent; owner's party or business; references. Address 1 Bromfield st.

ENGINEER—Steam, roller engineer and all-around mechanic; wants party with roller. Address 1 Bromfield st.

FURNITURE REPAIRING—Upholstering, cabinet shop, slipcovers, antique furniture restored and refinished; reasonable. 1 Bromfield st.

HELPER—Colored Virginian wants steady position, chauffeur, engineer's helper or machinist's helper. 8, 99 Union st., Malden.

JOBS, CLEANING—Neat colored man would like to get washing, cleaning or jobs to do. Call or write 2, 261, Boston American.

SIGN PAINTER—Artistic sign painter wants work by hour or job. BROWN, 148 Court st., Boston.

Poultry and Supplies.

12½c a line of 7 words. 25c display.

FOR SALE—S. C. W. Leghorn chicks, 1,500 ready to ship; also 1,000 S. C. W. Leghorn chicks six weeks old; strong, safe arrival guaranteed; free book. west line C. V. R. R. at Concord, Mass. Address, Box 106, W. F. BRYANT.

HEN COOP for sale; portable, 8x16, room, 3 nests, capacity 100 hens; cost $30; sell, price $12.50. W. B. STEVENS, 14 Hillside road, Wellesley, Mass.

FOR SALE—Baby chicks, Reds, W. and Br. Leghorns, Minorcas, Rocks; 100 at $4; 500 at $19; 1,000 at $35. ELLEN'S HATCHERY, Waltham, Mass., Tel. 1,000.

EGGS—S. C. W. Orpingtons, S. C. B. I. Red, $4.50 per 15. BARCLAY, 19 Cedar st., Watertown, telephone.

Legal and Public Notices.

15c a line of 7 words. 25c display.

THE FIRM of Wing Tong Long, 34, Oxford st., Boston, sent to Quong Wah Co., 32 Oxford st., must be made before Sat., June 15.

AFTER THIS DATE I will not be responsible for any bills charged to me unless upon signed order. Dated, Boston, May 25, 1912.
JUS. PEACE, notary, day and evening. GEO. M. TOBIN, 703 Washington st. Tel. Oxford 2600.

IT'S PEACE and Not Public; home evenings. 440 Shawmut av., near W. Newton st.

Lawyers.

LAWYER HILL
OF COURT ST., BOSTON.
FREE ADVICE in family troubles, desertions, non-support, intemperance, cruelty and all other probate matters conducted quietly and on easy terms; 40 years' practice.

ATTORNEY'S FREE CONSULTATION.
FAMILY troubles specialty. Desertion, non-support, cruelty and all other probate matters. AT HOME, 1 to 3 and 7 to 9. 1 Bromfield st., Boston.

Male Help—Miscellaneous.

15c a line of 7 words. 25c display.

SPECIALTY SALESMEN
Guaranteed territory. Large commission. Bond required.
APPLY
Toledo Computing Scale Co.
99 STATE ST

AUTOMOBILE SCHOOL.
LICENSE GUARANTEED.
The only school in Boston using both end and in front of building; no other school has real work. Show us another school that has a driveway. Day and evening classes now forming; call or write for booklet. 1A LIAMS, 88 Chauncy st., Boston. Free trial, come and see us.

THE AUTO SCHOOL
ONLY
IN BOSTON that teaches its automobile. Chemists and thousands others on applicable exercise Driving lessons $1 each. 10 M. A. RYTHROW, Principal, 1,000 Washington st. Tel. 1,000. Auto School, 197 Pleasant st., Boston.

SALESMEN WANTED
THROUGHOUT New England to sell architect and kick beneath insurance for the largest company in existence; permanent position; exclusive territory; salary; commission; experience unnecessary. Address INDEPENDENCY, P. O. box 2077, Portland, Me.

CHAUFFEURS LICENSES GUARANTEED.
AUTO SCHOOL, 1,000 Washington st. Up-to-date selective type of cars, to let for highway work. Only one car and one lesson at a time. Lessons guaranteed by us and references furnished; is the largest and most complete school in Boston. DRIVING CO., 71 Chestnut st., near Charles st.

200 Men Wanted This Week
TO LEARN automobile trade and be assisted in our shop; practical instruction day or evening; call or write for booklet. MOTOR MECHANICS' AUTO SCHOOL, 500 Tremont st., Boston.

Learn Automobile Driving
AND REPAIRING; at the largest and most complete school in Boston; 1,000 Washington st. Tel. 1,000. Oxford. 1 GIRLS, 22 Chauncy st., Boston.

AUTO DRIVING
DAY or evening; high-powered cars; all cars used. BOSTON AUTO SCHOOL, 61 Berkeley st.

BOSTON firm would like to communicate with a good salesman at this time; must be a hustler; a second hand is a day to light work at home. Address G 42, Boston American.

CALIFORNIA $25.00, Seattle $63.15, round trip $97.20; leave twice daily. Tourist drive through Colorado, Utah, Oregon, Washington and 146 Canal st.

CHAUFFEUR or conductor man, can make own repairs; home general work; no tobacco or liquor. Apply 9 to 12 a. m., 1 to 4 p. m., 1 Howard ave., Dedham.

GOVERNMENT POSITIONS are easy to get; $900 to $1,200 year. Write for free list. Address EARL HOPKINS, Washington, D. C.

GO WEST, see COLUMBIA'S fine cities. Write or call. 323 Washington and 146 Canal st.

I MADE $50,000 in two years with a small mail order business; began with $1. Will tell you how; let's talk how. HEACOCK, 1502 Lockport, N. Y.

LEARN a good trade for small cost and $25 a week; coming a motion picture operator; we teach men and boys how in a few weeks; $1 to $3 students; going at a distance we loan a complete model motion picture machine for instruction. Write for particulars OLD COLONY AMUSEMENT CO., 729 Tremont st.

MEN WANTED for firemen and brakemen on railroads in Boston and vicinity; $90 to $100 monthly; promotion; engineer conductor; experience unnecessary; we secure position; railroad assisting headquarters, over 5,000 men sent to railroads; send stamp for particulars. RAILWAY ASSOCIATION, Dept. G. A., Freeport, Ill.

MOVING PICTURE OPERATORS instructed; graduates in demand; $25 a week. Write for particulars OLD COLONY AMUSEMENT CO., 729 Tremont st.

MOVING PICTURE OPERATORS taught; for machines paying $25 a week. OLD COLONY AMUSEMENT CO., 218 Tremont st., upper car ave.

MILEAGE books made money, bought and sold. Highest prices paid. 1 Wash. and 146 Canal st.

NEW YORK $2.40, Phila. $4.80, Baltimore, $6.75, Wash. $7.75. COLETTE'S, 323 Washington and 146 Canal st.

PRINTER—Linotype operator wants learn linotype; will pay for instruction. Address 1 Bromfield st.

Pay $3 cash, Boston's Summer school sits you for good position; write for free catalogue.

RAG TIME piano playing taught in 10 lessons; by note or ear; terms reasonable. 1 Bromfield st.

SALESMAN WANTED—Shoker and cigar store; good proposition to right man. Address 1 Bromfield st.

SALESMEN—Wanted, earn $500 monthly; high grade specialty; side line; exclusive territory; no experience required; references. Apply MR. HOWARD, 1 Bromfield st.

SALESMEN—Wanted, earn $500 monthly; high grade specialty; side line; exclusive territory; no experience required; references. Apply MR. HOWARD, 1 Bromfield st.

SALESMEN—Wanted, to sell our complete line with a lady of taste and refinement who can devote her entire time; light work at attractive salary. Address J 903, Boston American.

SALESMEN—Wanted, to handle our 25c and 50c ladies' fancy hosiery; sold on sight; exclusive territory; good side line; big profits; write quick. BOXBURY CARD CO., Roxbury, Mass.

Female Help Wanted.

10c a line of 7 words. 20c display.

CHANDLER & CO.,
151 Tremont Street
Require Experienced Extra
SALESWOMEN
For Dresses, Suits, Waists, Laces, Underwear, Hosiery, Neckwear, etc.
Apply to Mr. A. CROSSLEY

To Bright, Energetic Girls
NOT OVER 18 years of age, graduates of high school, our charge office offers splendid opportunity for advancement; a thorough training in the work connected with the office of a large manufacturing establishment. Apply to MR. M. J. RYAN, Charge Office.
JORDAN MARSH CO.

LAUNDRY HELP
WANTED at once, 2 girls for shirt ironing; steady work, good pay. Apply GLENDALE LAUNDRY, 780 Blue Hill av., Roxbury.

LAUNDRY HELP.
WOMAN wanted to dry shirts for starcher, one experienced preferred. GREEN STREET LAUNDRY, 1,040 Commonwealth av., Brighton.

Markers and Sorters
WANTED on flat work ironer. Apply at once, 1,040 Commonwealth av., Brighton.

BOOKKEEPER—Young woman bookkeeper and cashier must have experience certificate to guarantee and reference; permanent position; $20 to $25 HOOPER BROS. CO., 649 Tremont st., Boston.

GIRLS—Wanted, to work in factory, steady employment; good wages. IDEAL LEATHER GOODS CO., 788 Washington st.

GIRLS—Wanted to work in factory, steady employment; good wages. IDEAL LEATHER GOODS CO., 788 Washington st.

GIRLS—Wanted, girls to wind and pack thun; also folder. NIAGARA LAUNDRY, 51 Troy st.

HOUSEWORK—Wanted, girl for housework, small family; good wages. Apply 1 Lawrence st., 3rd bell.

HOUSEWORK—Wanted, neat elderly woman for housework in suburb; wages $2, good home, to the right person. Address 1 Bromfield st.

LAUNDRY HELP—Experienced counters for hotel and restaurant work; steady work; good wages. Apply CHARMER WING LAUNDRY, 30 West Newton st.

MOVING PICTURE OPERATORS instructed; graduates in demand; $25 a week. Write for particulars OLD COLONY AMUSEMENT CO., 729 Tremont st.

NEW GIRLS—Wanted, to learn the operation of flower sewing machines. IDEAL LEATHER GOODS CO., 788 Washington st.

IRONER—Good fancy and waist ironer, at PEARL HARBOR LAUNDRY, 195 Mass. av., city.

SEAMSTRESS—To help dressmaker. Apply M. MARKS, 1,000 Washington st., Boston, Room 21, 3rd floor.

STITCHERS—Wanted on sweaters, experienced; steady work. Apply KNITTING MILLS, 1,000 Franklin st., Malden.

STITCHERS—Experienced stitchers wanted on sweaters; steady work. Apply KNITTING MILLS, 1,000 Franklin st., Malden.

WAITRESSES—Wanted, experienced waitresses, 122 Court st., Boston.

WAITRESSES—Colme winders, experienced on fine yarns; steady work; high wages. A. ZELIGSON & SONS (Inc.), 1,250 Columbus av.

Female Help—Miscellaneous.

15c a line of 7 words. 25c display.

REMOVAL NOTICE
THE McDOWELL SCHOOL MOVED
To 19 Temple Place, cor. Washington st., where we will continue to train young men and women, ladies' and gents' hairdressing, manicuring, facial massage, chiropody and light work at shampooing and MILLINERY, 30 Temple pl., Boston.

WE CAN place you in a position to command $25 with a lady of taste and refinement who can devote her entire time; light work at attractive salary. Address J 903, Boston American.

WOMEN—Age 25 to 40, good rooms, short hours, traveling people accounts, day or week; references required. BOXBURY CARD CO., Roxbury, Mass.

Employment Agencies.

12½c a line of 7 words. 25c display.

DAY—Washer wanted; must be good hand washing and scrubbing; to start, year with Washington st., Room 17.

DAY WORK—Colored woman wants work by day or hour, 12 good workers. 92 Vernon st., Roxbury.

MISS KING'S, 600 Washington st.—Capable English and Scotch girls for general housework; references.

MISS. FLANIGAN, 2152 Wash. st.—Woman's room, $6.50, pantry, hospital help, maids, day women.

Female Situations Wanted.

5c a line of 7 words. 25c display.

DAY WORK—Married woman with three children wants work by the day; can bring her own; strictly first honest employment. Address J 903, Boston American.

DAY WORK—A pliable colored woman wants work by the day. Call at 59 Rogers st., Boston, Mass.

DAY WORK—Colored woman wishes day work by week. Wed., Thurs. 9, 38 Corning st.

DRESSMAKER—Want at home; dresses made suits, $2; waists, $1; satisfaction. 1 Bromfield st.

HAND EMBROIDERER—Work wanted by a first-class embroiderer. 1 Bromfield st.

HOUSEKEEPER—Wanted, position as housekeeper for gentleman; all comforts. 146 La Grange st., Boston, Room 2.

HOUSEKEEPER—In small family; references. 2 Bromfield st.

HOUR WORK—Woman wishes work by the hour. 1 Bromfield st.

LAUNDRESS—Wants work at home or out; will clean, 23 Bromfield st., Boston.

PLAIN SEWING—Ladies and gents' mending and darning done at home. MRS. MILLER, 1, WAKEFIELD, 100 Main st.

Diamonds, Watches and Jewelry.

15c a line of 7 words. 25c display.

OPEN AN ACCOUNT NOW
THE HOME PLAN
$1 Down $1 Week. No interest. No Charges
LENOX JEWELRY CO.
"Lenox Is Open on Saturday Evenings"
Largest Stock—Lowest Prices
Diamonds—Watches—Jewelry

ROY Highest loans on Collateral or Pawn Tickets; 1,000 Washington st.

Gold Refiner gold, silver, diamonds, jewels, broken jewelry bought; send by mail; prompt cash offer before refining. H. Burnham st., room 852, Est. 15 years.

JEWELRY ON CREDIT $1 weekly. Open an account with us; we trust you privately; DENNISON, 1,000 Washington st.

For Graduation Presents
WATCHES & DIAMONDS—$1.00 A WEEK.
L. S. BURBANK & CO., 1,000 Washington st.

$1 Down. DIAMONDS, WATCHES, etc. Large Assortment. Low Prices. $1 a week. L. C. BURACKER, 1,000 Washington st.

HIGHEST prices for old gold, broken jewelry, diamonds, watches, silverware; anything of value; advance on Collateral tickets. H. VAN DORN, 1,000 Washington st.

BEST PRICES for Collateral tickets and jewelry bought, sold, exchanged; open evenings. H. COURTNEY, 132 Boylston st.

DIAMONDS—$5 to $500; purchased 3 years. ROBINSON'S, 208 Tremont st.

Automobiles.

15c a line of 7 words. 25c display.

EASY TERMS.
$150 BUYS my 5-passenger touring car; if you want a good car at a low price, see this; 1 owner; in excellent sh., and see this car.
CLEAN-UP SALE—Autos, $50 up; hour, day, week, month. HERBERT O. PRATT, Armory Garage, 1,000 Tremont.

Wall Papers.

15c a line of 7 words. 25c display.

A COMPLETE STOCK of new and artistic wall paper; new designs for season of 1912 now in stock; reasonable prices. THOS. RYAN, 34 Cornhill.

ROOMS papered, paper furnished, $1.75; painted $2.50; whitewashed 65c. H. LUBIN, 35 Causeway st.

M. S. BUDZINSKY, 1,000 Northampton st., has repaired $1.75; painted $2.50; W. Va. 3656.

Furnished Rooms to Let.

12½c a line of 7 words. 25c display.

Summer Lodgings for Women
SPECIAL RATES
THE FRANKLIN SQUARE HOUSE, Boston, offers to women special rates for the summer as follows: Single rooms by the day, $1; single rooms by the week, $5 to $7; double rooms by the day or week. Address SUPERINTENDENT Franklin Square House, 11 Hancock st., Boston; refer to this ad.

HOTEL ST. CLOUD,
587 TREMONT ST., cor. Berkeley st., next door to first class hotel, this elegant elevator 20 private baths, hot and cold water in every room, steam heat, gas and electric, beautiful carpets, new furniture, rooms single or en suite, with or without board (permanent guests), weekly rates, $2.50 to $6, by the day, $1 to $2; table board, $5; special rates to couples.

HOTEL TOURAINE TO BOSTON
TAKE ROOMS at Hotel Wellington, cor. Braddock and Boylston sts., Jamaica Plain, 5 minutes' ride from Scollay sq.; rooms only $2.50 per week; with board, $5 per week; 10 per cent discount to ladies. Tel. 1,750, Jamaica Plain.

HOTEL TAKE, 678 Tremont st., near entrance 21-25 Albion st., for summer boom, up-to-date, each room with hot and cold water, steam heat, writing rooms, daily, $1 up; weekly, $2 up; inclusive arrangements for table board. Tel. 1,000 Tremont 21689.

HOUSE TO LET—In suburb, south of Boston, to an elderly man or woman, for suits of rooms; small family; references exchanged; no others who smoke care and comfort of home. E. 100, Boston American.

200 FIR ROOMS, Elm Hill, Roxbury, $1.50 to $6. ELM HILL REGISTRY, 535 Warren st., Roxbury.

IF YOU WANT rooms, any kind, anywhere, by either transient or steady, call at 1,000 Washington st., Room 1,000, Boston, Mass.

LIGHT housekeeping rooms all parts city, $1.50 to $6 weekly. Apply 206 Shawmut av.

NEW HOUSE—One car line; FIVE & HANSFORD, 287 Centre st., Jamaica Plain. Open Sunday.

APPLETON ST., 41—Newly fur. room, in private family, all conveniences; $3 per week.

APPLETON ST., 41—Nicely fur. room, for day or week for visiting or traveling people.

FINELY furnished room, suitable for one, well furnished rooms, day or week; tel. Tre. 2224 W.

FURNISHED room, with board, private family; room, first floor, near beach, gents preferred.

HOUSE to let, 8 rooms, all conveniences; housekeep, gas water; also to rent, 2 rooms, housekeep.

LARGE, sunny, front, double room, second floor; special prices if taken at once; privileges. 101 Pembroke st.

CHANDLER ST., 77—Two square and alcove rooms, light, open from floor.

COMMON ST., 81—Furnished suites of two rooms for housekeeping; respectable people only; rent reasonable.

DORCHESTER—To let in private family, one large room, suitable for 2 ladies; 5 min. from Upham's Cor.; 14 summer st.

HANCOCK ST., 12—Front room for light housekeeping, gas and water, all improvements, privileges.

HANCOCK ST., 12—Front room for light housekeeping, stove and water, $2; also, $1, $1.25.

MASS. AV., 681—Front parlor, sun room, bath, gas and water, near high school. 230 Warren st.

MASS. AV., 681—Front parlor, sun room, bath, gas and water, near high school. 230 Warren st.

MASS. AV., 676—Furnished parlor, front parlor, 2 connecting bedrooms; people desired, location fine.

REVERE BEACH—675 Beach st., large, sunny room, suitable for 2; very reasonable; also single room.

SOUTH ST., 52—Front parlor, sp. room for housekeeping; also side room, h. & water; reasonable.

STEARNS ST., 1—Large front room, suitable for 2 gentlemen; also single room; reasonable.

WARREN ST., 104—Furnished rooms, with or without board; reasonable; also room for light housekeeping.

WEST CANTON ST., 104—Handsome newly furnished sunny front room; all conveniences; reasonable. Telephone Tremont 2023-W.

WEST NEWTON ST., 45—Suite of 2 clean rooms, $3.50; also 3 rooms, $4; private family

BOSTON AMERICAN

80 AND 82 SUMMER ST., BOSTON, JUNE 12, 1912

Largest Circulation in New England, DAILY and SUNDAY.

There Are Forty-One Democrats in the House of Representatives Who May Not Want to Go Back Again.

And We Advise Them Not to Try. They Are the Democrats Who Voted Yesterday, OVER THE VETO OF A DEMOCRATIC GOVERNOR, to Hand the Trolley Lines of Massachusetts Over to the Steam Railroads. The One Hope of the Democratic Party in This Commonwealth Lies Today in Fourteen Democratic Senators.

The forty-one so-called Democratic legislators who voted yesterday for Mr. J. Pierpont Morgan's Western Trolley Merger bill—combining with a sufficient number of Republicans to pass the Trolley Merger over the veto of a Democratic Governor—may have been prouder of their victory yesterday afternoon and last night than they were this morning. THEY CERTAINLY FELT BETTER YESTERDAY THAN, SUPPOSING THEY INTEND TO STAND FOR RE-ELECTION, THEY CAN POSSIBLY FEEL NEXT ELECTION DAY.

The New Haven Railroad wants to own—in the open now—all the trolley lines of Western Massachusetts. This was the proposition before the Legislature and the Governor.

To get the PROFITABLE trolley lines of the West in one bundle, the New Haven Railroad, its managers SAY, is willing to build trolley lines through territory which, we are told, would not pay for the poles of a wireless telegraph system. It will have to maintain these impossible trolley lines, IF it builds them, with the nickels and the dimes of Springfield and Worcester.

The law of Massachusetts FORBIDS the ownership of trolley lines by steam railroad companies. The policy of the Commonwealth forbids it. The Supreme Court of Massachusetts has passed upon it.

The PEOPLE of the Commonwealth have disposed of this question whenever they have had the opportunity.

A REPUBLICAN Governor, Curtis Guild, Jr., was the first man in high political station to cry out against this form of monopoly. The people of Massachusetts rewarded Curtis Guild again and again. Today his Republican followers look upon him as the best among them to make a POPULAR race for the Senatorship.

In like manner a DEMOCRATIC GOVERNOR, Eugene Noble Foss, has taken his stand against a trolley-railroad monopoly. And in like manner, we venture the prophesy, the people of Massachusetts will commend the DEMOCRATIC Governor brave enough to fight FOR THEM against the greediness of High Finance.

The passing of the Western Trolley Merger bill will be an act of LEGISLATIVE infamy. Unless it is blocked in the Massachusetts Senate, it will return to haunt every Democrat and every Progressive Republican who has had a hand in it.

What said the Governor, in the veto message which the House has overridden like petulant schoolboys kept after school? The GOVERNOR SAID:

> The New York, New Haven & Hartford Railroad Company, relying on the fact that the Board of Railroad Commissioners was powerless to enforce its opinion, proceeded to enlarge its field of activity among street railways.
>
> The policy of this corporation has been, in recent years, one of open defiance to the letter of our laws and the spirit of our institutions.
>
> Relying on the fact that it had under the laws of a neighboring State a broad charter, clothing it with powers vastly greater than we have considered safe or proper for a railroad corporation, it has undertaken to do in this State acts which were prohibited by our laws; and, utterly regardless of public opinion and the objections of boards and public officers, it has been stayed only by an appeal to our court of last resort.
>
> It is into SUCH hands that we are asked to place the control of our ONLY REMAINING INDEPENDENT SYSTEM OF TRANSPORTATION.
>
> I am confident that this act received the approval of the Legislature only because of the reasonable demands of a part of the public in the western section of the Commonwealth for the increased transportation facilities which are PROMISED.
>
> IF THESE PROMISES SHOULD BE KEPT NO BETTER THAN SOME OF THE OTHER PROMISES WHICH HAVE BEEN MADE TO THE PUBLIC BY THIS CORPORATION, THEY WOULD BE THE VICTIMS OF BITTER DISAPPOINTMENT.

The people of Massachusetts know that the Governor is RIGHT about the New Haven Railroad, and RIGHT ABOUT THE PROMISES of the New Haven Railroad.

Especially will the stand of Governor Foss be approved BY THE DEMOCRATS AND INDEPENDENTS OF MASSACHUSETTS.

To the wisdom of these Democrats of Massachusetts the AMERICAN entrusts the political futures of the forty-one Massachusetts Democrats who thought they were big and brave and smart yesterday when they chose to forget all that their party in State and Nation has been saying, year after year and in campaign after campaign, and voted against a Democratic veto and in favor of the Western Trolley Merger.

AND WHAT ABOUT THE MASSACHUSETTS SENATE?

There are forty State Senators.

Of those forty State Senators, fourteen were ELECTED as Democrats.

The Western Trolley Merger—which may mean a State-wide merger—cannot be passed over the veto of the Governor EXCEPT BY A TWO-THIRDS VOTE OF THE SENATE.

The duty of the fourteen Democrats in the Massachusetts Senate is as plain as the dome on the State House.

And in this really grave political crisis THE DEMOCRATS OF MASSACHUSETTS EXPECT EVERY DEMOCRATIC SENATOR TO DO HIS DUTY.

Desperate Desmond Taft

How the steam roller bumps Claude Eclaire Roosevelt and Rosamond Nomination.

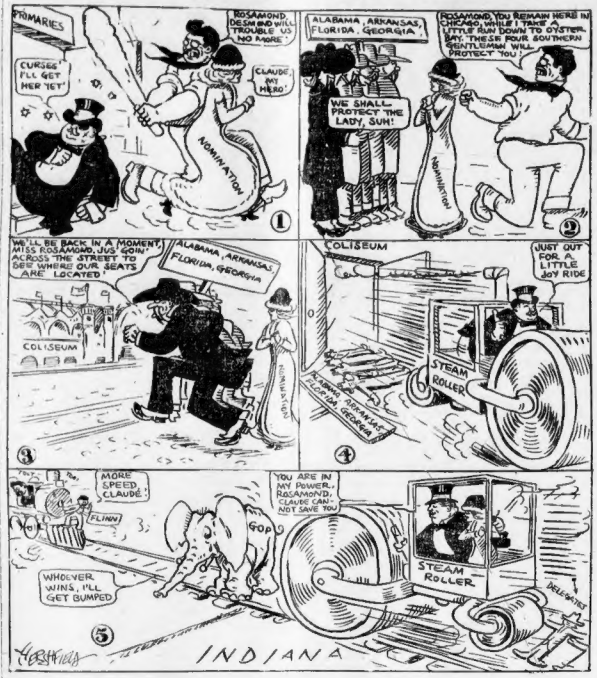
PRIMARIES
ROSAMOND DESMOND WILL TROUBLE US NO MORE
CURSES! I'LL GET HER YET
CLAUDE, OH MILADY
NOMINATION
ALABAMA, ARKANSAS, FLORIDA, GEORGIA
ROSAMOND, YOU REMAIN HERE IN CHICAGO, WHILE I TAKE A LITTLE RUN DOWN TO OYSTER BAY. THESE FOUR SOUTHERN GENTLEMEN WILL PROTECT YOU
WE SHALL PROTECT THE LADY, SUH!
NOMINATION
1
2
WE'LL BE BACK IN A MOMENT, MISS ROSAMOND, JUS' GOIN' ACROSS THE STREET TO SEE WHERE OUR SEATS ARE LOCATED
ALABAMA, ARKANSAS, FLORIDA, GEORGIA
COLISEUM
COLISEUM
JUST OUT FOR A LITTLE JOY RIDE
STEAM ROLLER
ALABAMA, ARKANSAS, FLORIDA, GEORGIA
3
4
MORE SPEED, CLAUDE!
YOU ARE IN MY POWER, ROSAMOND. CLAUDE CAN NOT SAVE YOU
FLINN
GOP
WHOEVER WINS, I'LL GET BUMPED
STEAM ROLLER
DELEGATES
5
INDIANA

1. Whang! A dull, sickening thud. Here Claude Roosevelt has smitten Desperate Desmond Taft a mighty swat in the primaries.

The beautiful Rosamond Nomination is in his power. "Curses! But I will get her yet!" exclaims Desperate Taft.

2. "Guard Rosamond Nomination, men," says Claude Roosevelt. "Aye, aye, sir!" reply Arkansas, Florida, Alabama and Georgia. Our hero returns to Oyster Bay.

3. "Let us visit the Coliseum and see where our seats are located," says Ark., Ala., Fla. and Ga. No sooner said than done.

4. "Ha, ha!" laughs Desperate Taft. Just as Ark., Ala., Fla. and Ga. reached the Coliseum the door was flung open and the dreaded steam roller flattened 'em. The four didn't even get a glimpse of the decorations.

5. On goes the steam roller. Desperate Taft chauffeurs it over Indiana. From Oyster Bay dashes Claude Roosevelt on a special train. "More speed," shouts Gougotz Flinn, the Wild Man, to Claude. Goppie, the elephant, is between the roller and the engine. Poor Goppie! Don't fail to follow Rosamond's fate in tomorrow's paper.

The Great Kaleidoscope Overhead

Opening of the Summer Night Spectacle That Nature Offers Free to All

By GARRETT P. SERVISS

When I am tired, worried, worn out, and unaspired by the least thought of ambition, I go out, if the evening is serene, and pause long under the stars. I get rest for the head, and stay starling at the spectacle above me with more interest and wonder than a child experiences at an exhibition of motion pictures.

The heavens are the most marvellous of all kaleidoscopes.

That word is not heard much nowadays, and the little instrument for which it stands is seldom seen.- When I was a boy almost every household had one. The derivation of the name from three Greek words—KALOS, "beautiful," EIDOS "an appearance," and SKOPEO, "I view"—reveals its nature, and tells its story.

Three strips of black glass, two inches wide and six or eight long, are set edge to edge, lengthwise, making a triangular enclosure. They are then fixed in a round pasteboard tube, with a peephole at one end, and a pair of transparent glass circles, placed a quarter of an inch apart at the outer end. The outside circle is of ground glass. The space between these circles is partly filled with broken bits of variegated glass, which tumble about among one another as the instrument is turned on its horizontal axis.

Reflects Many Images

The polished sides of the long triangle reflect multiplied images of the bits of glass when the kaleidoscope is held with its outer end toward a bright light, and marvellously beautiful combinations of color and exquisite forms are revealed to the eye looking through the peephole. As the instrument is turned the bits of glass fall continually into new shapes, so pleasing and surprising that they often call forth cries of admiration.

It is hardly possible to give a child a more entertaining, and at the same time useful, toy than a kaleidoscope, and it requires very little skill to make one. It is said that makers of artistic designs sometimes employ kaleidoscopes to stimulate their invention, and suggest novel combinations.

To the discerning eye the starry heavens are a gigantic kaleidoscope. But we, whose lives are but a glimpse, see only one of its infinite combinations. All is in motion, but all seems at rest. The three score years and ten of a man's life afford him but a single peep into the wonder tube of the universe. We know that it is endlessly turning, but we should need to live and watch for a million years in order to see its many-hued and infinitely diverse stars rolling in ceaseless showers from one combination to another, and the constellations rolling from form to form like clouds or sparks.

Here the marvellous power or the imagination, guided by science, aids us. We can look both backward and forward in time and see the heavens as they have been and as they will be.

Sights of the Sky

When you look at the sky tonight you will perceive low in the West, Leo, the Lion, with its principal stars forming the figure of a sickle. High overhead you will catch sight of the "Big Dipper," in Ursa Major. No name could be more aptly descriptive of the figure shaped by its seven stars. Just in the South, well above the horizon, shines the beautiful white star Spica, which would be a far grander sun than ours if we could approach near to it. Spica is surrounded with many stars which the ancients imagined to resemble the figure of a white-robed maiden, Virgo, and they had a legend that Virgo represented the goddess of justice, fled from the earth, where she reigned in the golden age, and found refuge in heaven, where alone justice now rules.

Between the Dipper and Virgo, but eastward of a line joining them, glows the magnificent Arcturus, a star which turns red when seen through the mists of the horizon, and which was worshipped for ages in less enlightened times. Arcturus is the chief of another constellation called Bootes, or the "Bear Driver," because he seems to chase the huge bear, Ursa Major, round the pole. East of Bootes is a splendid circlet of stars named the Northern Crown, or Ariadne's Diadem. It is a constellation whose mythological history runs away back to the expedition of Jason in search of the golden fleece. You will find not the slightest difficulty in recognizing it. Below the Crown in the northeast is the constellation Hercules, and below that again Apollo's Lyre, adorned with one of the most beautiful of all the stars, the diamond bright Vega, or Alpha Lyrae. Half round the pole, between Ursa Major, Hercules and the Lyre coils the great dragon, Draco, a figure that stirred the imagination of the ancients to its depths and gave rise to many legends that will never disappear from literature. Low in the northeast, rising with the Milky Way, you will see the shapely form of the Northern Cross in the constellation Cygnus.

Such is the night sky of June. It is a single, brief glimpse into the kaleidoscope of the universe. Now, call science and imagination to your aid, and you can represent to yourself the revolution that it has undergone, and will undergo in the future. Not one of the splendid constellations which we now admire will remain a few hundred thousand years hence. Apollo's Lyre will dissolve, and men will no longer admire the interwinding rays of its stars, which now seem the glitter of silver strings, trembling with the music of the spheres. The Big Dipper will flatten out as if the militants of the ages were rolling over it. Draco will unwind his coils, and fly away like a wisp of mist. The Crown will fall apart and all its gems will be scattered. Arcturus will fly away from Bootes, and the whole constellation will drift into some other shape. The virgin goddess of justice will die again, as if an iron age had dawned in the heavens. And the great Lion, which has looked down, apparently unchanged, upon the whole course of known history, measured by its petty centuries, will vanish like the vision of a dreamer.

Constellations of the Future

But there will be constellations in the far future, as there have always been constellations. Many of them may be more beautiful and wonderful than those that now exist. The possibilities of this vast kaleidoscope are illimitable and it rolls forever. The astronomer can, even now, foretell some of the shapes that will be formed by the stars in future ages, for he has measured the speed and ascertained the directions in which many of them are travelling, at a velocity which sometimes amounts to hundreds of miles in a second.

Can anything afford a better proof of the immensity of the universe and the insignificance of the earth? Let us not think that these remote things do not concern us. Everything concerns us, because there is something in us which transcends both time and space.

The Street Car Strike Calls For Arbitration

If It Is Not Done at Once Voluntarily a Law for COMPULSORY ARBITRATION SHOULD BE PASSED BY THE PRESENT LEGISLATURE.

Before the strike of the employes of the Boston Elevated Railway Company was declared the AMERICAN urged with as much earnestness as could be put into words that the men and the management of the road GET TOGETHER and settle their differences in some way so that the innocent public would not be compelled to suffer.

Now that the strike is on, and the PUBLIC IS THE GREATEST SUFFERER, the AMERICAN again urges a speedy settlement of the trouble.

The State Board of Conciliation and Arbitration stands ready to use its powers in bringing the controversy to a close. The members of the union have declared that they WANT TO SETTLE THE TROUBLE BY ARBITRATION.

General William A. Bancroft, president of the Elevated Company, has refused to meet a delegation from the union, although he has conferred with the State Board of Conciliation and Arbitration. This board has reported that nothing definite has been accomplished.

The meeting of the strikers yesterday at Faneuil Hall showed that a large proportion of the employes of the company have become members of the union. The right of the men to organize for their own protection should not be questioned.

The right sort of organization and co-operation is today the keynote of business success.

While the men have the right to organize, and the company has the legal right to hire whom it pleases, both the men and the company OWE SOMETHING TO THE PUBLIC that pays them, and the public WANTS THIS CONTROVERSY SETTLED NOW.

The AMERICAN takes this occasion to call the attention of the public that the Legislature is in session and THAT IT IS NOT TOO LATE TO PASS A COMPULSORY ARBITRATION LAW FOR SUCH TROUBLES AS CONFRONT BOSTON AT THIS TIME.

THIS IS NO TIME FOR STUBBORNNESS ON THE PART OF THE BOSTON ELEVATED COMPANY OR ON THE PART OF THE STRIKERS.

THE SPEEDY SETTLEMENT OF THE STRIKE IS VITAL TO THE BUSINESS INTERESTS OF BOSTON. EITHER SETTLE THE STRIKE AT ONCE OR PASS A LAW THAT COMPELS SETTLEMENT BY ARBITRATION.

New Hampshire Takes Up "Votes for Women"

The Constitutional Convention, It Is Expected, Will Decide for the Second Time to Give Women What Justly Belongs to Them.

The New Hampshire constitutional convention is now in session, taking cognizance of various subjects that are of deep interest to the people of the Granite State.

Among the subjects that will be seriously discussed is that of so amending the Constitution of the State as to provide for the right of women to vote.

New Hampshire, one of the oldest States of the Union, is noted for its progressive ideas. The State has shown this in politics and in other realms of activity. From this picturesque Commonwealth have sprung men and women who have stamped themselves on the pages of our country's history.

The people of New Hampshire are alert, acute, cool and calm. But they are not slow. They have not the reputation of being behind the times.

The question of giving women equal rights in the matter of suffrage is now before them. This is not a new thing in New Hampshire. It has been discussed in that State since 1868.

Practically all of the men who have given the matter any thought are in favor of granting to women THAT WHICH BELONGS TO THEM—equal suffrage. No one attempts any longer to make an argument against the RIGHT of women to vote and to hold office.

The only question worthy of consideration in this connection at this time is whether women want this right. In New Hampshire, where the matter has been considered for so many years, the women not only WANT equal suffrage but they are CAPABLE OF TAKING ADVANTAGE OF THE PRIVILEGE.

Colorado and California have given women their rights in this connection. From California a woman will come to Chicago as a delegate to the Republican national convention. In a few years there will be many women delegates to all of the national conventions.

New Hampshire has a chance to lead all the States east of the Mississippi in granting women her rights. The constitutional convention in New Hampshire ten years ago advocated equal rights for women. There were 14,162 voters in the State who believed the women should vote, but the proposed amendment to the Constitution was lost by about 7,500 votes.

But the people have advanced in ten years—especially have they gone forward regarding the equal rights of women.

The eyes of the whole country will be on New Hampshire's constitutional convention. It is generally believed that this State will maintain her enviable reputation for progressiveness, and this would mean that an amendment would be tacked on their Constitution granting women the right of suffrage.

Every delegate to the Constitutional Convention, whether he is himself a believer in suffrage for women or not, should in fairness and justice vote to submit the question to the voters themselves.